

Proposed West 1:100 South East North

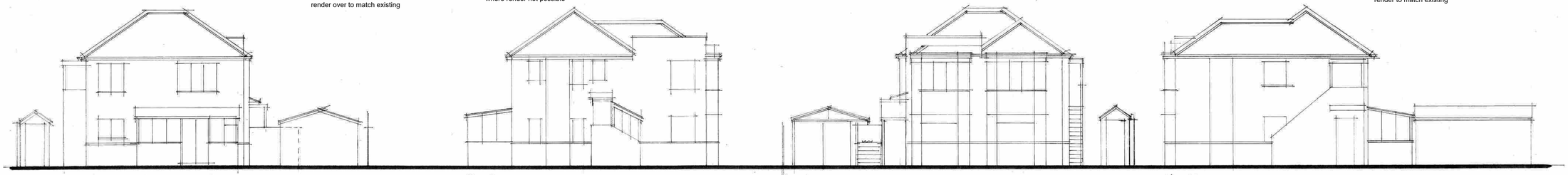

Existing West 1:100 South East North

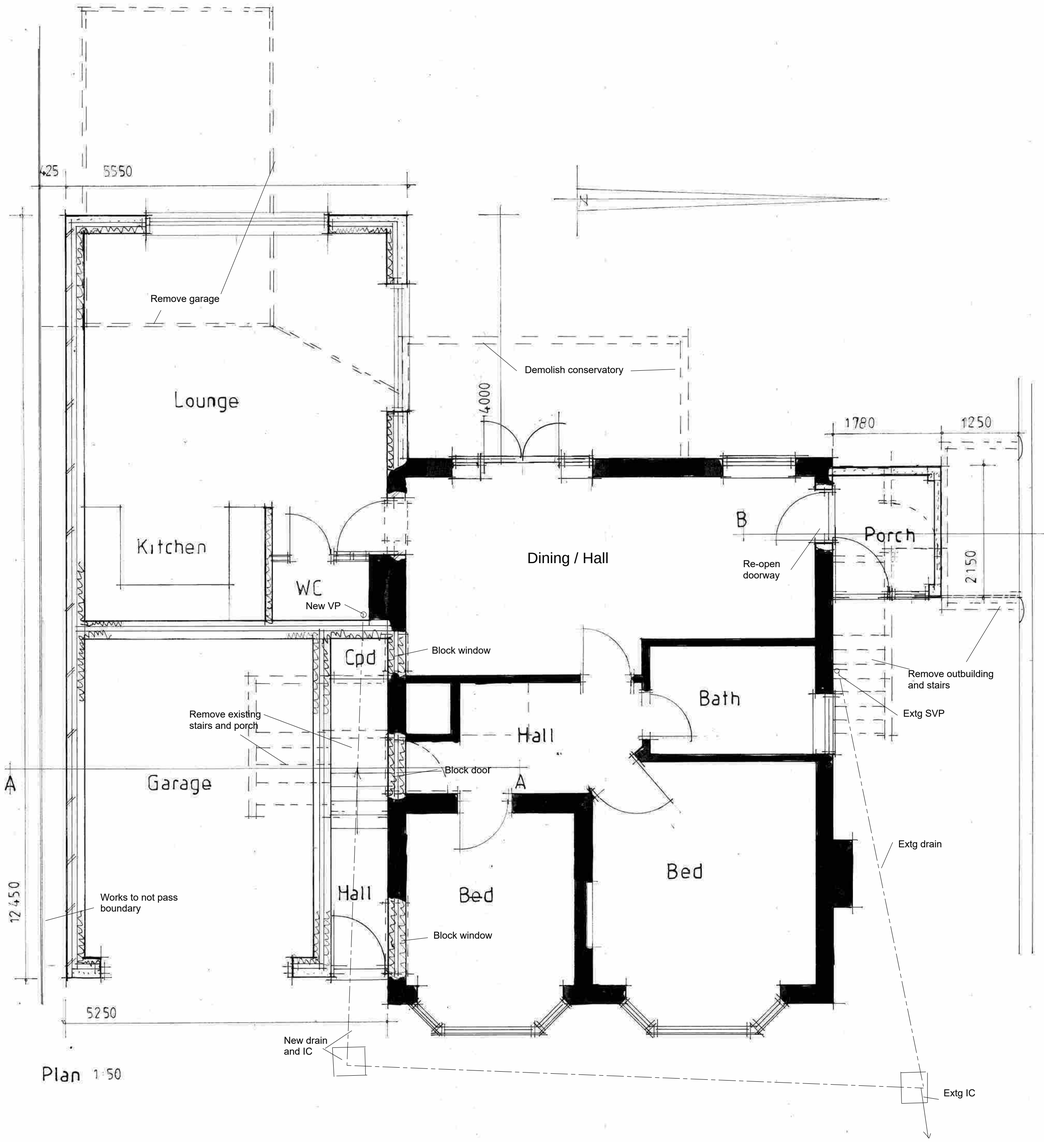

Plan 1:50

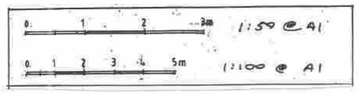

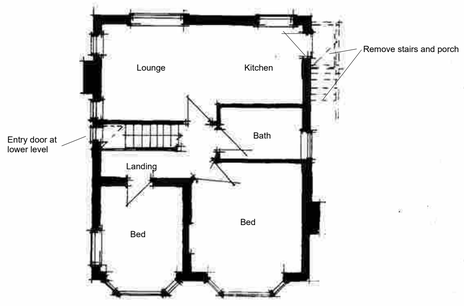

First floor plan 1:100

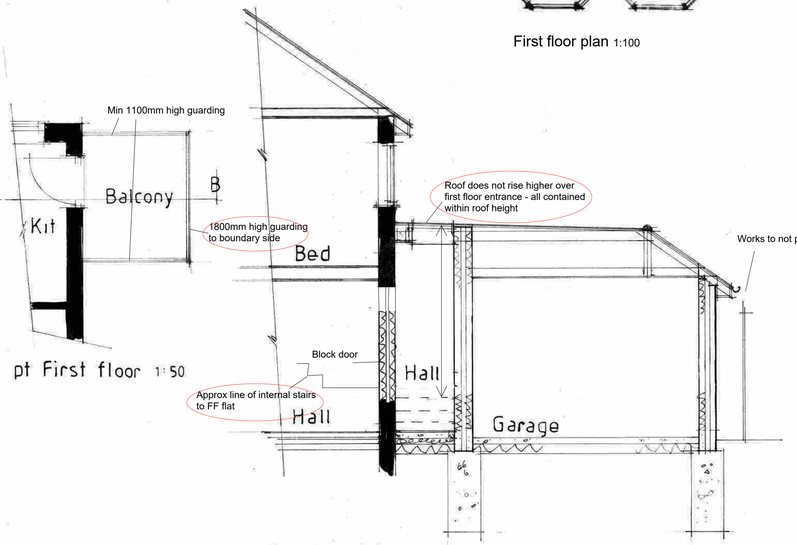

pt First floor 1:50 Section AA 1:50

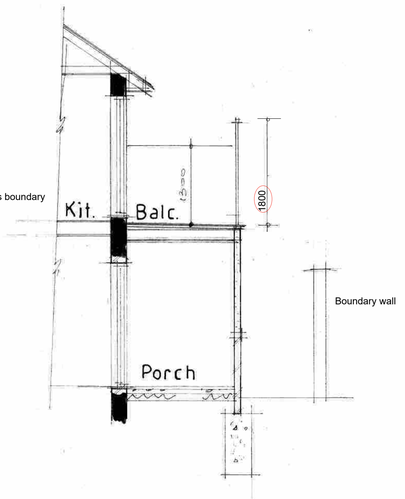

BB 1:50

C			
B	Amended toTP Officer requirements	Sept 24	IS
A	First floor plan added	Aug 24	IS

AJ SALTER & SON
Architectural Technicians and Surveyors
50 WINDSOR ROAD, WORTHING, WEST SUSSEX, BN11 2LY
Tel/Fax: (01903 209496)
E-mail: ajsalterandson@hotmail.com

Client	M. Nee Esq		
Address	7 Downview Road : Worthing		
Drawing	EXTENSION AND ALTERATION	No.	1524 : 1B
Scale 1:50 1:100	Drawn IS	Date	JULY 24