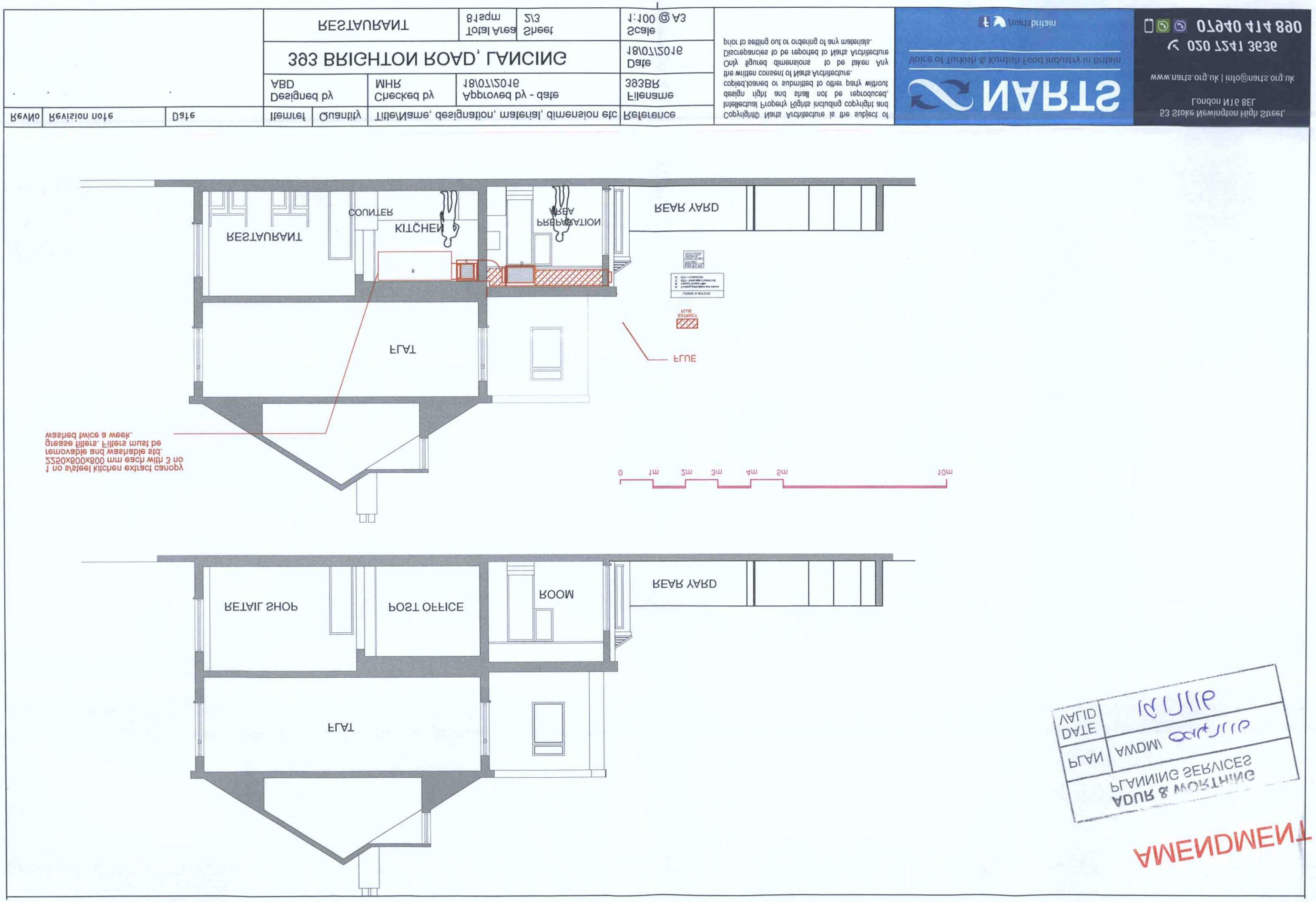


AMENDMENT

| | |
|---|---|
| ADUR & WORTHING PLANNING SERVICES | |
| PLAN | AWDM |
| DATE | 12/1/16 |
| VALID | |

| | | | | | |
|---|---|---|---|---|---|
| RESTAURANT | | | Total Area 81spm | Sheet 2/3 | 1:100 @ A3 |
| 393 BRIGHTON ROAD, LANCING | | | | | Date 18/07/2016 |
| Designed by ABD | Checked by MHR | Approved by - date 18/07/2016 | | | Filename 393BR |
| Itemref | Quantity | Title/Name, designation, material, dimension etc | | | Reference |

| RevNo | Revision note | Date |
|---|---|---|

Copyright© Nants Architecture is the subject of Intellectual Property Rights including copyright and design right and shall not be reproduced, copied,loaned or submitted to other party without the written consent of Nants Architecture.
Only figured dimensions to be taken Any Discrepancies to be reported to Nants Architecture prior to setting out or ordering of any materials.

NANTS
Voice of Turkish & Turkish Food Industry in Britain
\nantsbritain
53 Stoke Newington High Street,
London N16 8EL
www.nants.org.uk | info@nants.org.uk
020 7241 3636
07940 414 890