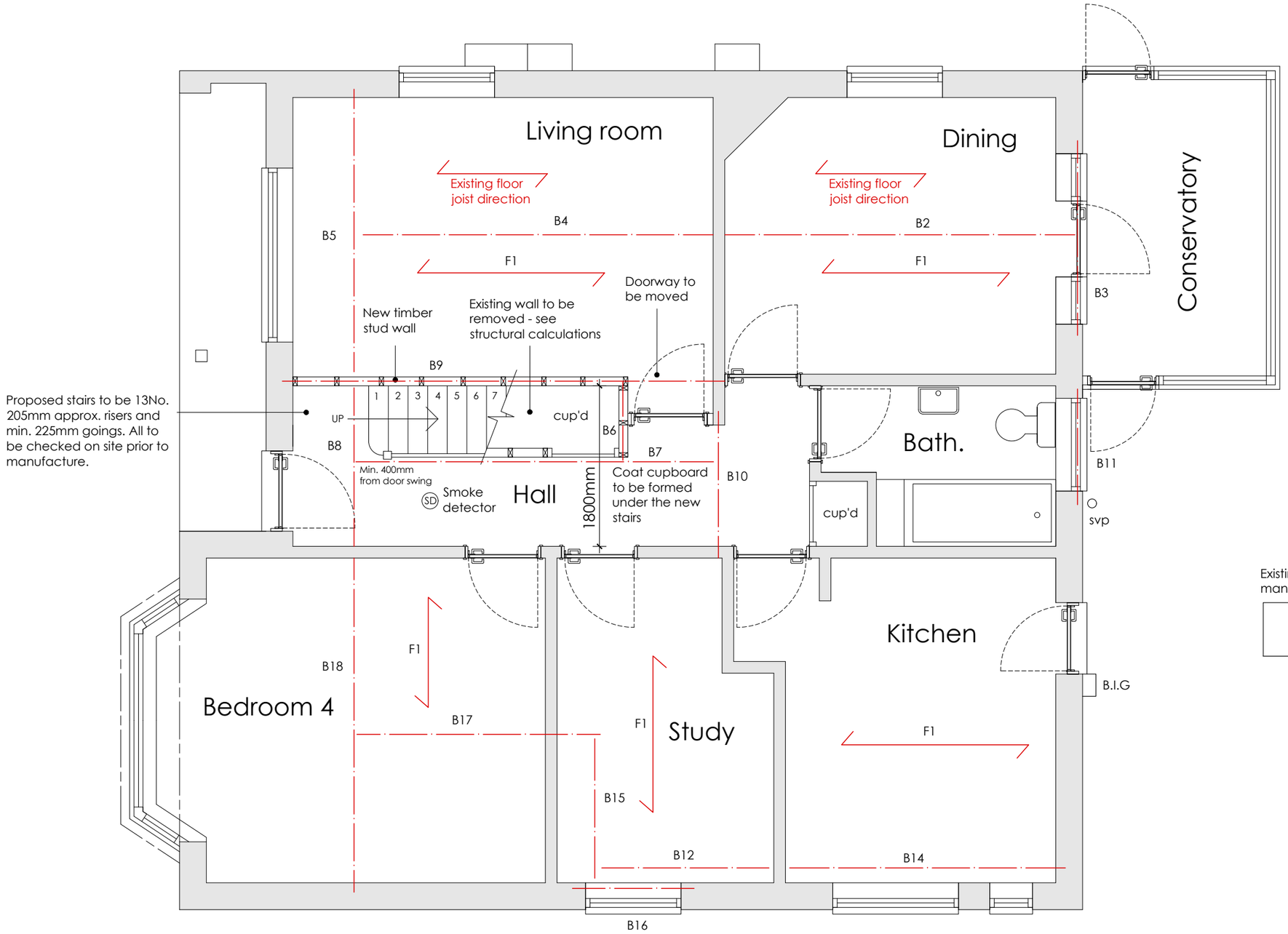

Proposed stairs to be 13No. 205mm approx. risers and min. 225mm goings. All to be checked on site prior to manufacture.

PROPOSED GROUND FLOOR PLAN 1:50

Scale Bars:

1:1250 0m 10m 20m 30m 40m 50m

1:500 0m 5m 10m 15m 20m

1:200 0m 2m 4m 6m 8m

1:100 0m 1m 2m 3m 4m

1:50 0m 1m 2m

1:10 0 200 400

1:5 0 20 40 60 80 100 200

ama architectural & quantity surveying services
atterbury moore associates

Unit 1 Gosling Croft Business Park
Long Furlong
Clapham Worthing
West Sussex BN13 3UT

01903 871131
carl@atterburymoore.co.uk

Client:

Address of Works: 14 Leeward Road, Worthing, West Sussex, BN13 1NA

Drawing Title: Proposed Loft Conversion

Paper Size:	Date:
A3	July 2023

Job Number:	Drawing Number:	Revision:
WG-268	03	Revision

General Notes:

1: Do not scale from these drawings (unless for planning purposes).
2: Drawings to be read in conjunction with the structural calculations and the building notes provided.
3: The client/ contractor is advised to read the separate notes and the details provided in the structural calculations regarding the CDM regulations.
4: The property owner is reminded to serve a Party Wall Notice on any adjoining owner should they need to do so under the requirements of the Party Wall Act 1996.
5: No work should be undertaken until all consents (Planning and Building Control) have been received and approved in writing. Any work undertaken without consent is done so at the clients risk.
6: All dimensions to be checked on site prior to ordering any materials, kitchens or bathrooms.
7: All existing foundations and lintels taking any additional loads are to be exposed and agreed with the Building Control Officer.

Revision	Date	Amendment