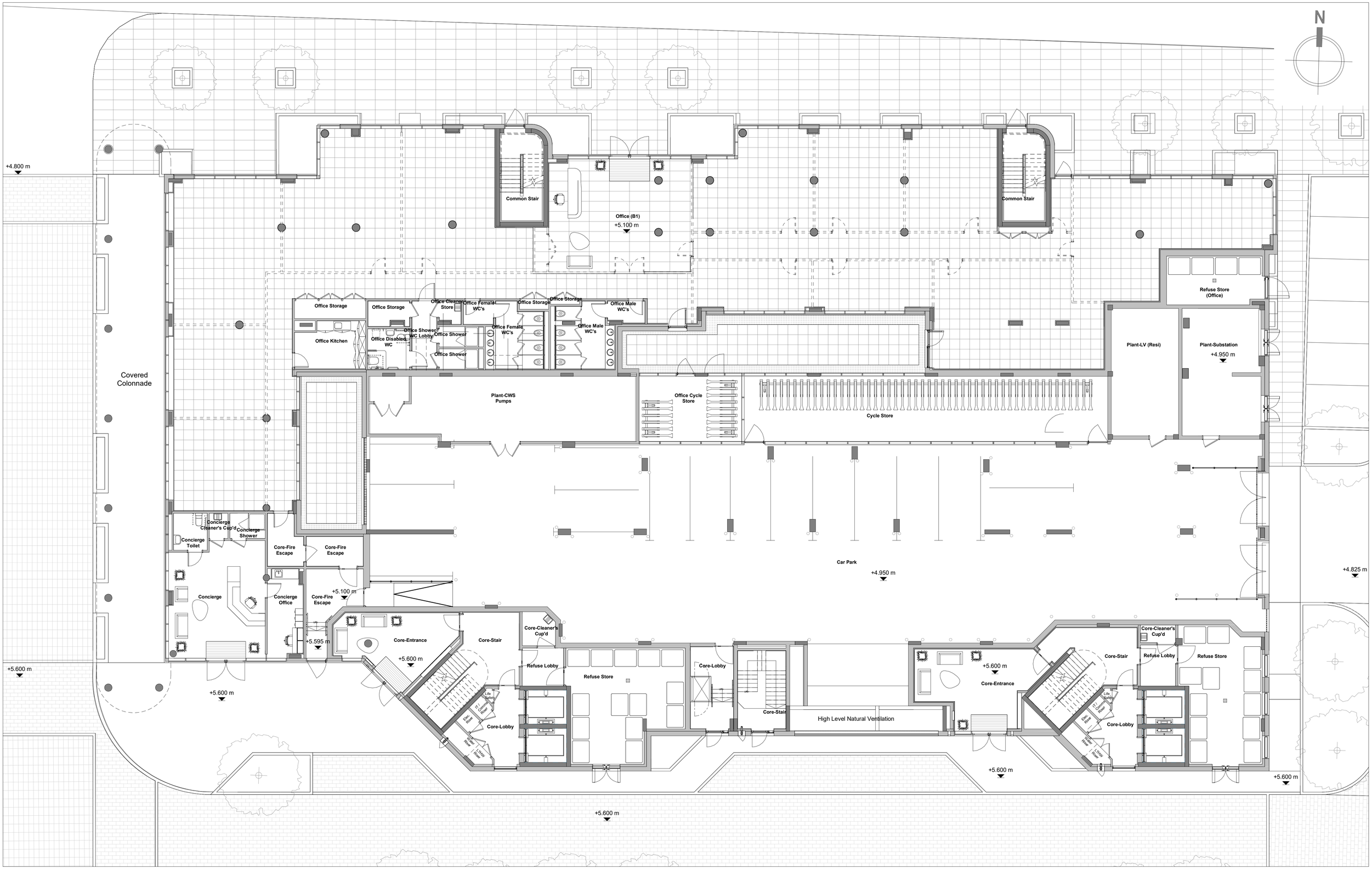

CZWG Architects LLP
17 Bowling Green Lane
London EC1R 0QB

Telephone: 020 7253 2523
Fax: 020 7250 0594
mail@czwgarchitects.co.uk
www.czwg.com

Do not scale off this drawing
Report all errors and omissions to the Architect
Dimensions to be checked on site

Plot date: 19/11/2020 14:04:59

Rev: P03 **Date:** 20.11.2020 **Drw:** SK **Chk:** EC
Planning Submission

0 2m 4m 6m 8m 10m

Notes:
All elevation values are expressed in meters and relate to their height Above Ordanance Datum (Newlyn)
All trees shown here are indicative. Please refer to Landscape Architect's masterplan for further details on tree/shrubs position and size.

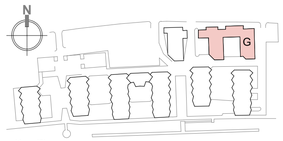

Key Plan

Client:
Southern Housing Group

Project:
Free Wharf, Shoreham-by-Sea

Title:
Building G & G1 Ground Floor GA Plan

Drawing status:
Planning

CZWG

Scale @ A1
1 : 100
Drawing No: 2052-41-DR-0110
Rev: P03

File Name:2052_40_RV_PM_0810 Bld G Envelope_Central.rvt