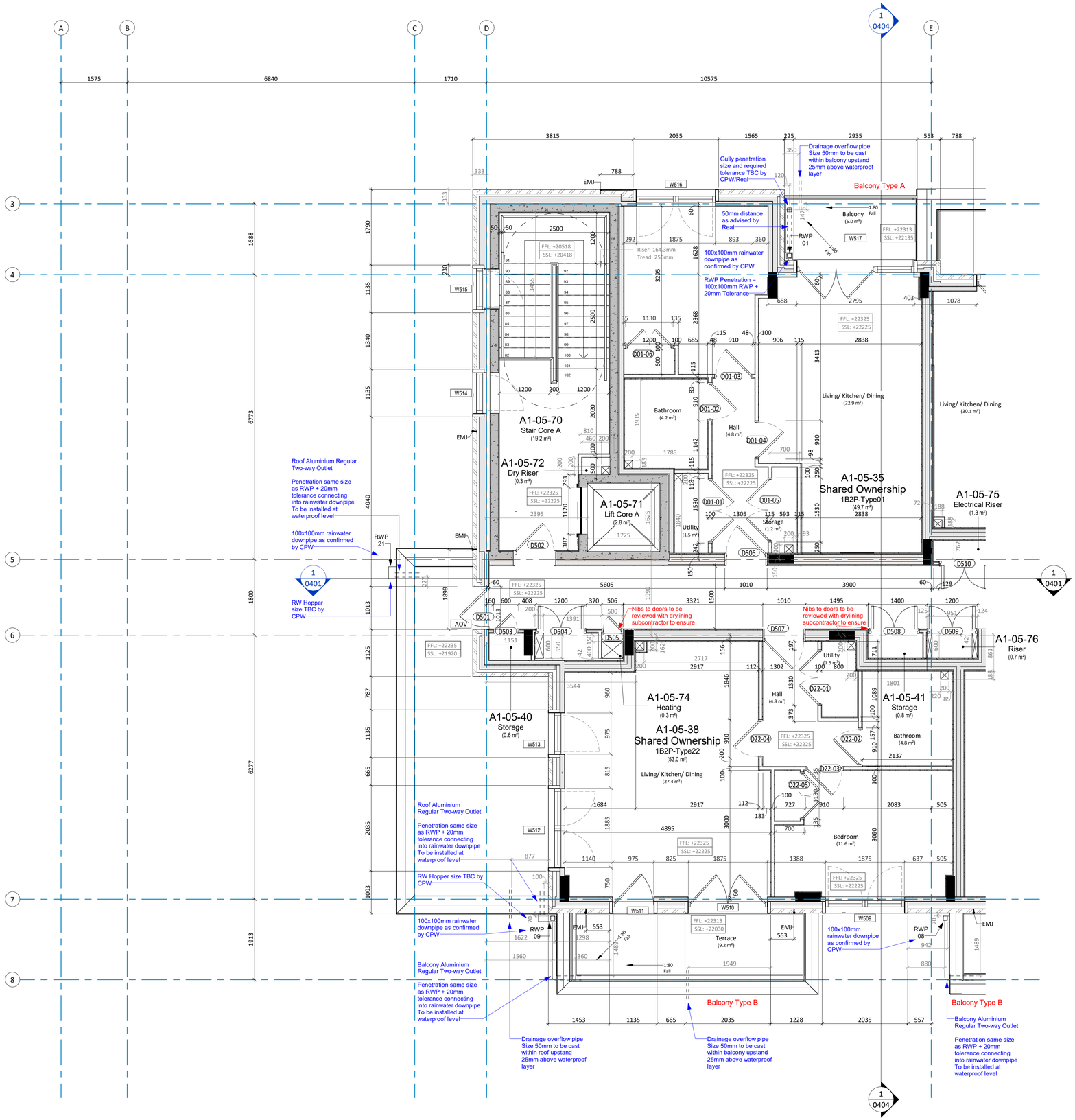

Notes
Do not scale from this drawing. All dimensions to be verified by the contractor on site.

For balcony drainage please refer to drawings:

RL51001-CAL-XX-ZZ-DT-A-0504
RL51001-CAL-XX-ZZ-DT-A-0505
RL51001-CAL-ZZ-ZZ-DT-A-0510
RL51001-CAL-ZZ-ZZ-DT-A-0510
RL51001-CAL-00-XX-DT-A-0511
RL51001-CAL-00-ZZ-DT-A-0518

Key Plan

1 : 50@A1

North Point

Rev	Description	Date	Init	Chkd
P11	FFL & SSL levels added	17.01.23	DAM	
P10	Wardrobe & additional dimensions added.	24.11.22	PDH	
P09	Setting out dimensions for slab penetrations added	11.11.22	NF	KH
P08	GA Plan Updates	13.09.22	DAM	
P07	Structural openings updated	22.07.22	DAM	KH
P06	Door numbers and drawing tidied up.	27.05.22	PDH	SS
P05	Setting out updates	29.04.22	DAM	SS
P04	Setting out, Window Tags & Dimension	04.03.22	DAM	SS
P03	Drawing updated as part of design development	04.02.22	DAM	SS
P02	Preliminary Issue	26.11.21	DAM	SS
P01	Preliminary Issue	29.10.21	DAM	SS

Project
The Mannings, Shoreham-By-Sea

Title
GA - Plan - Fifth Floor - Zone 1

Client
Real LSE Ltd

Status
Preliminary

Date
04/03/22

Drawn By
DAM

Checked By
SS

Project No.
K210031

Drawing No.
RL51001- CAL- Z1- 05-PL- A-0251

Revision
P11

calfordseaden
St John's House 1a Knoll Rise Orpington Kent BR6 0JX
01689 888222 orpington@calfordseaden.com calfordseaden.com
calfordseaden LLP is a Limited Liability Partnership Registered in England & Wales number OC315838
LONDON ▮ BIRMINGHAM ▮ CAMBRIDGE ▮ KENT ▮ ESSEX ▮ HAMPSHIRE