Re-modelling and extension of a residential development
(Notice/ 0012/19) at 5 Ship Street, Shoreham by Sea, BN43 5DH

July 2020

Drawing no:JB 397/ planning 04C

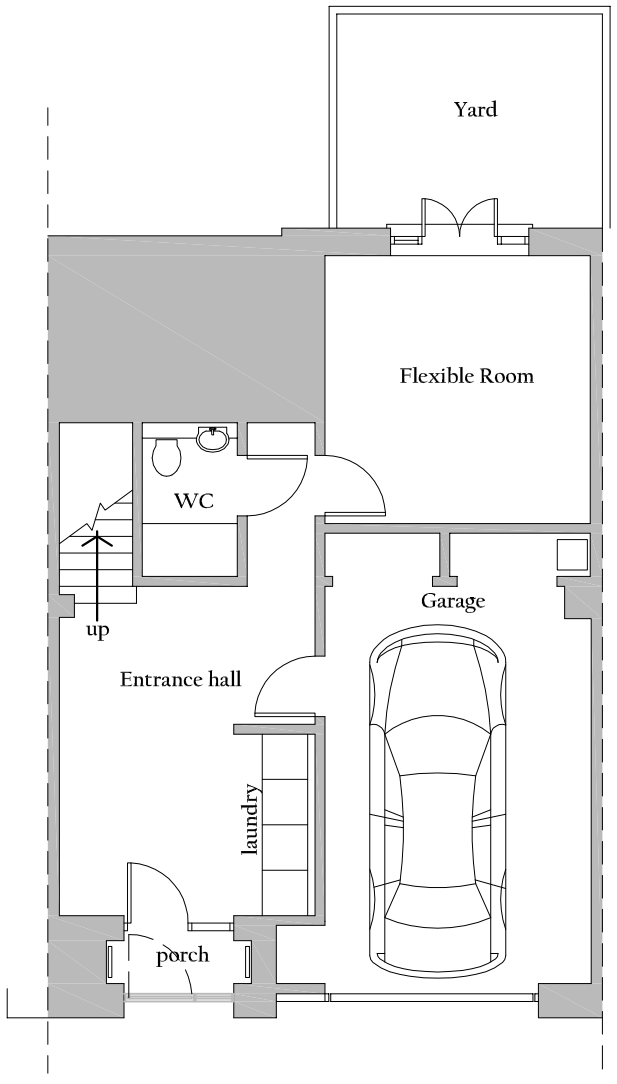

PROPOSED GROUND FLOOR PLAN 1:100

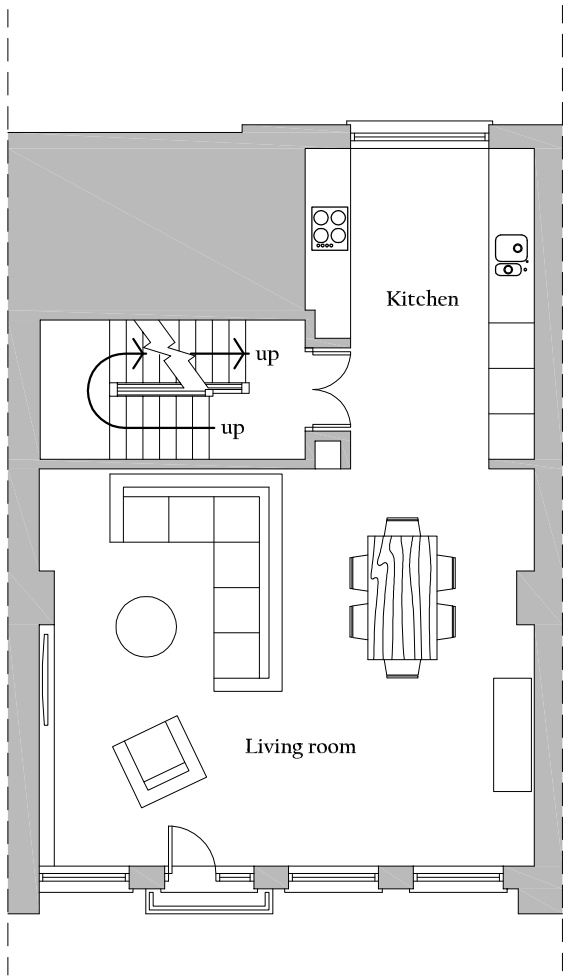

PROPOSED 1ST FLOOR PLAN 1:100

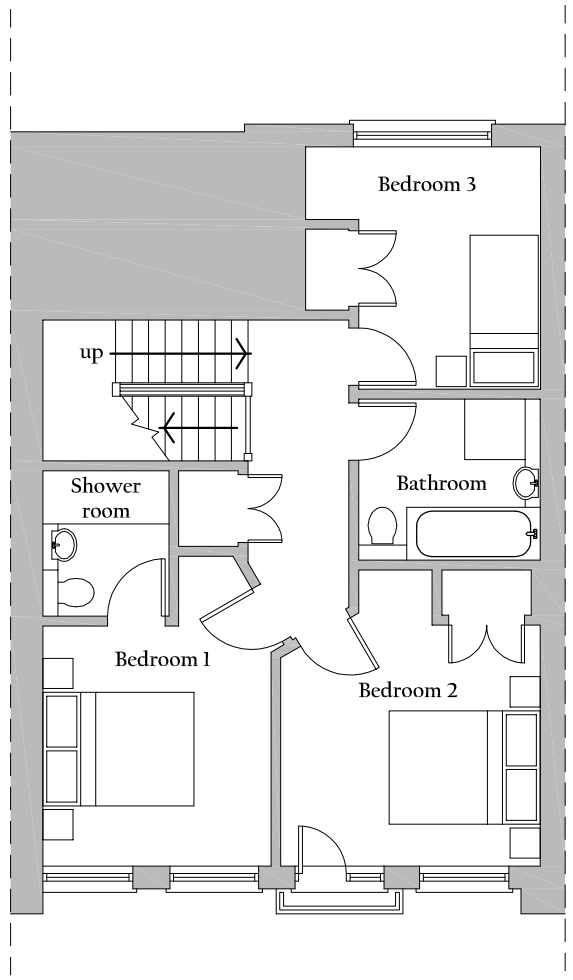

PROPOSED 2ND FLOOR PLAN 1:100



PROPOSED ROOF PLAN 1:100

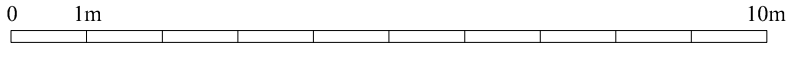

SCALE BAR 1:100

JAMES BRECKELL : ARCHITECT : ARB : RIBA
Adur Business Centre, Little high Street, Shoreham by Sea, BN43 5EG, Tel 01273 467 621, Email: james@breckell.co.uk