

Ground Floor Plan @ 1:100
76.1m²

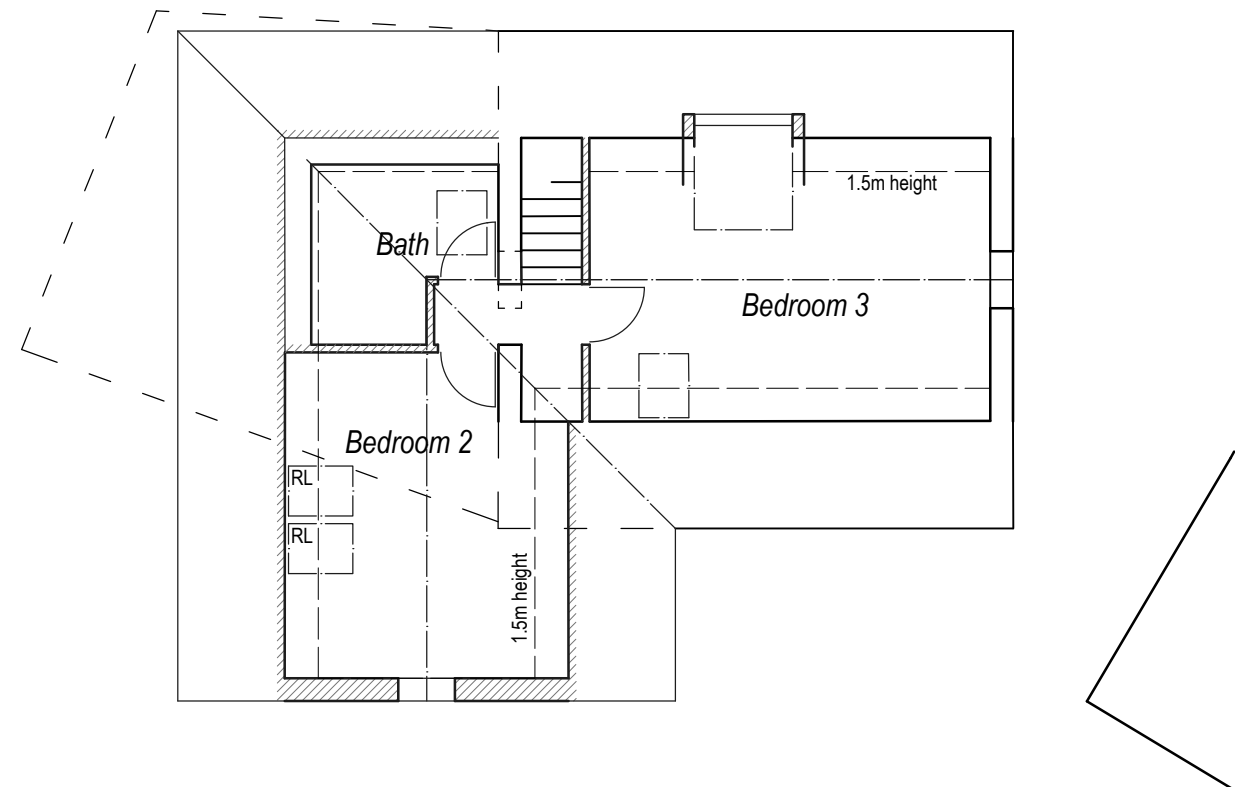

First Floor Plan @ 1:100
37.2m²
Total: 113.3m²

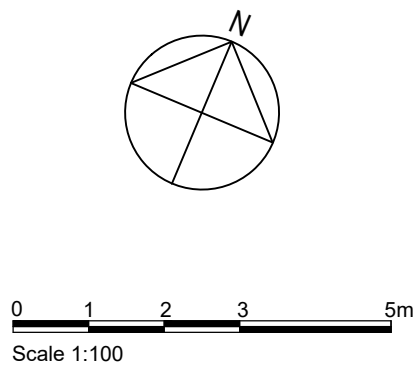

| | | | |
|---|-------------|-----------------------|------------|
| A | | North point corrected | 09.09.25 |
| Rev | Description | | Date |
| Job Reference | | Client | |
| Extension & Conversion Rear of 28 Bramber Road Worthing, BN14 8QB | | Mr Wheatley | |
| Drawing Title | | Drawing No | Rev |
| Proposed Plans | | ADC 1585/08 | A |
| Date | Scale | Dwg Size | Plot Style |
| 15.05.25 | 1/100 | A3 | ADC+red |
| Drawn | | Checked | |
| AD | | | |

All dimensions to be checked on site and do not scale from this drawing. This drawing should be approved by Local Authority Building Control or other appropriate checking authority prior to commencement of work. This drawing should not be reproduced without the prior consent of the author.

ADC

Alistair Dodd
Consulting

Architectural Services

Citibase Brighton, 95 Ditchling Road
Brighton , East Sussex , BN1 4ST
Tel: 01273 558330
Email: info@adcbrighton.co.uk
www.adcbrighton.com