This scheme is subject to town planning and all other necessary consents. Dimensions, areas and levels where given are only approximate and subject to site survey.

All dimensions are to be checked on site.
Any discrepancies are to be reported to this Agent before work commences. Figured dimensions only are to be taken from this drawing.

This drawing is to be read in conjunction with all relevant consultants' and/or specialists' drawings/documents and any discrepancies or variations are to be notified to this Agent.

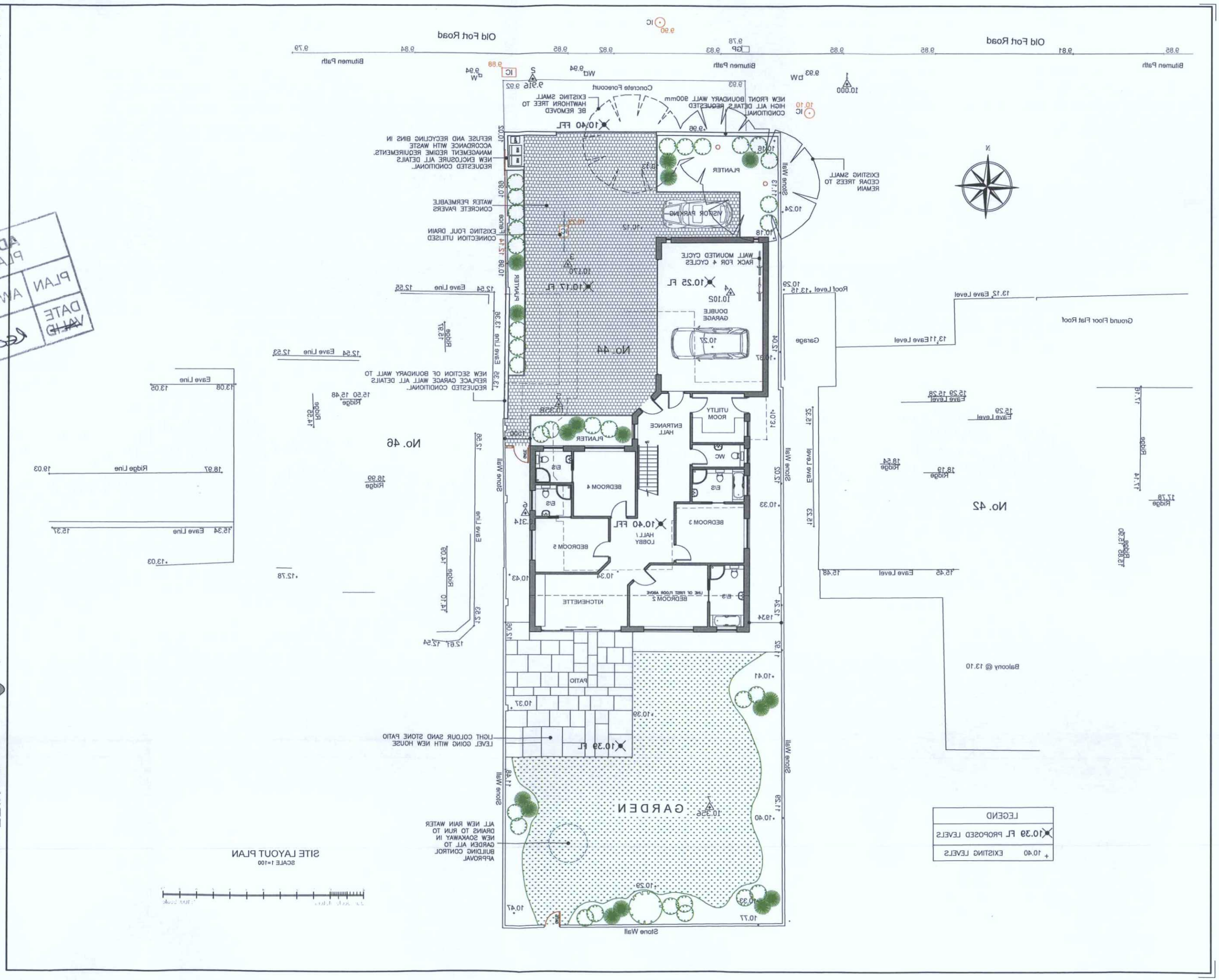

ADUR & WORTHING
PLANNING SERVICES

PLAN	AWDM/ 1812/17
DATE	
~~VALID~~	Rec'd 18/1/18

Bale House CAD Ltd
Architectural Services
4 Bale Close, Bexhill-on-Sea, E.Sussex
TN39 4JT
Tel 01424-843040 E-Mail-gary-brookes@btconnect.com
www.balehousecadltd.co.uk
Registered Company No 3147124

Client: Mr H.Hiestermann

Address: 44 Old Fort Road
Shoreham-by-Sea
East Sussex
BN43 5RJ

Title: Proposed Site Layout Plan

scale	date	Signed
1=50 @ A1	09.06.2016	

drawing number: P-301-02