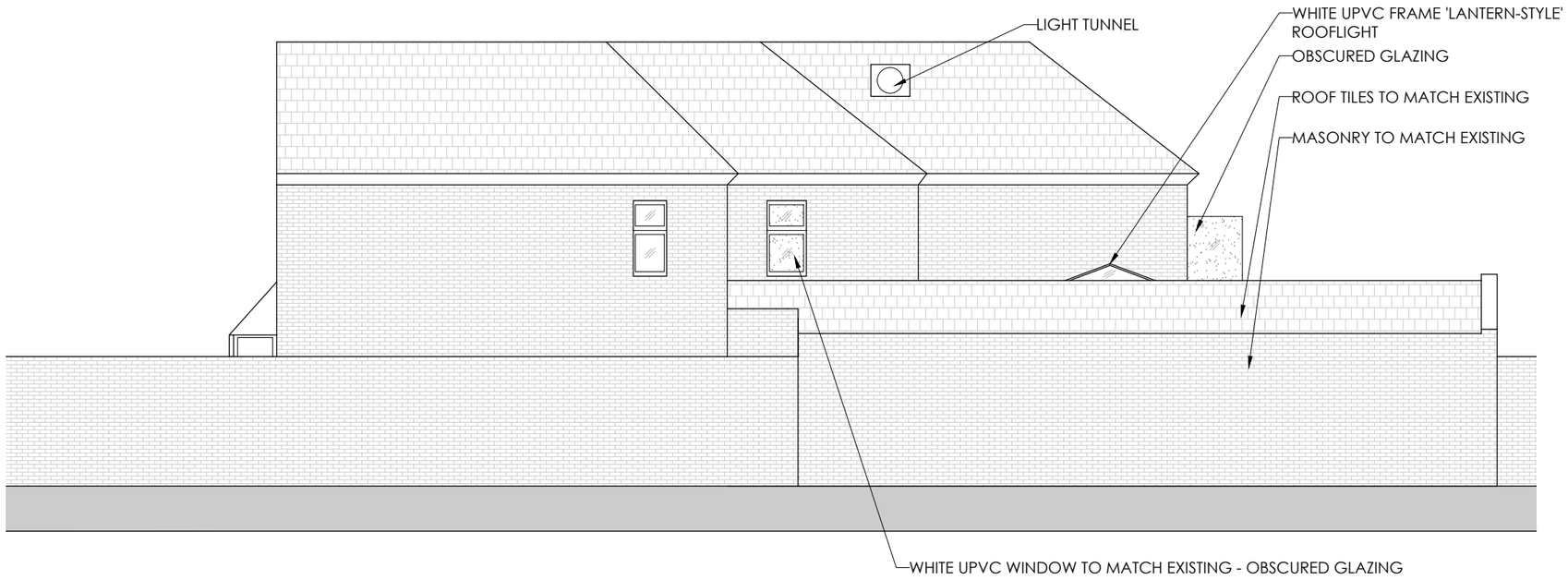


ELEVATION C-C (NORTH) - PROPOSED

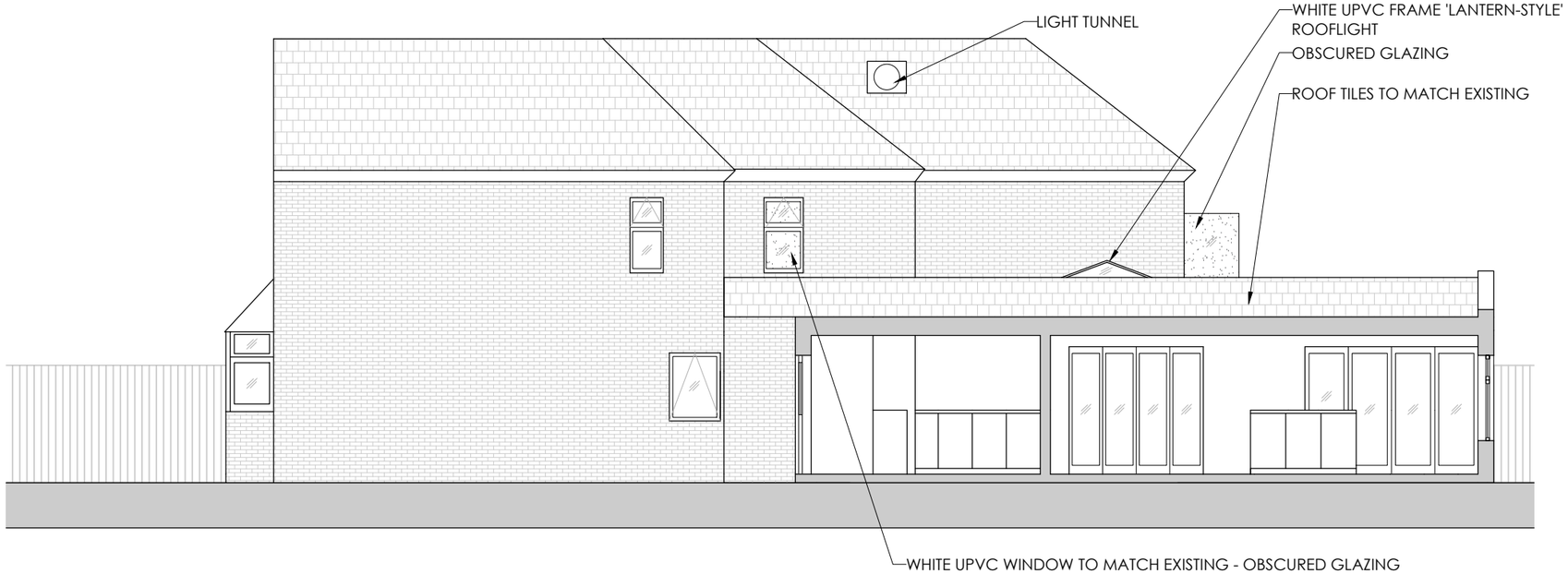


ELEVATION D-D (NORTH) - PROPOSED

Notes: 05/08/2024 REV A - second floor rooflight & light tunnel locations amended

| | | | | | |
|---|---|---|---|---|---|
| SITE: 91 SOUTH FARM ROAD | 2407-ELE-03 DRAWING NO. | | 2407 PROJECT NO. | 31.07.2024 DATE. | G.A.S Gledhill Architecture Studio<br>6 Thorn Road<br>Worthing<br>44 7985112212 |
| TITLE: ELEVATIONS - PROPOSED (2 OF 3) | 1:100 SCALE AT A3. | SG DRAWN. | / CHECKED. | A REVISION. | |

0 5m