As Existing
1:200

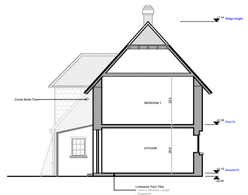



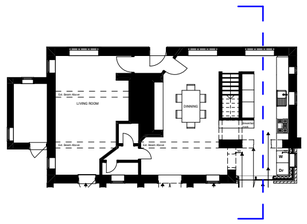

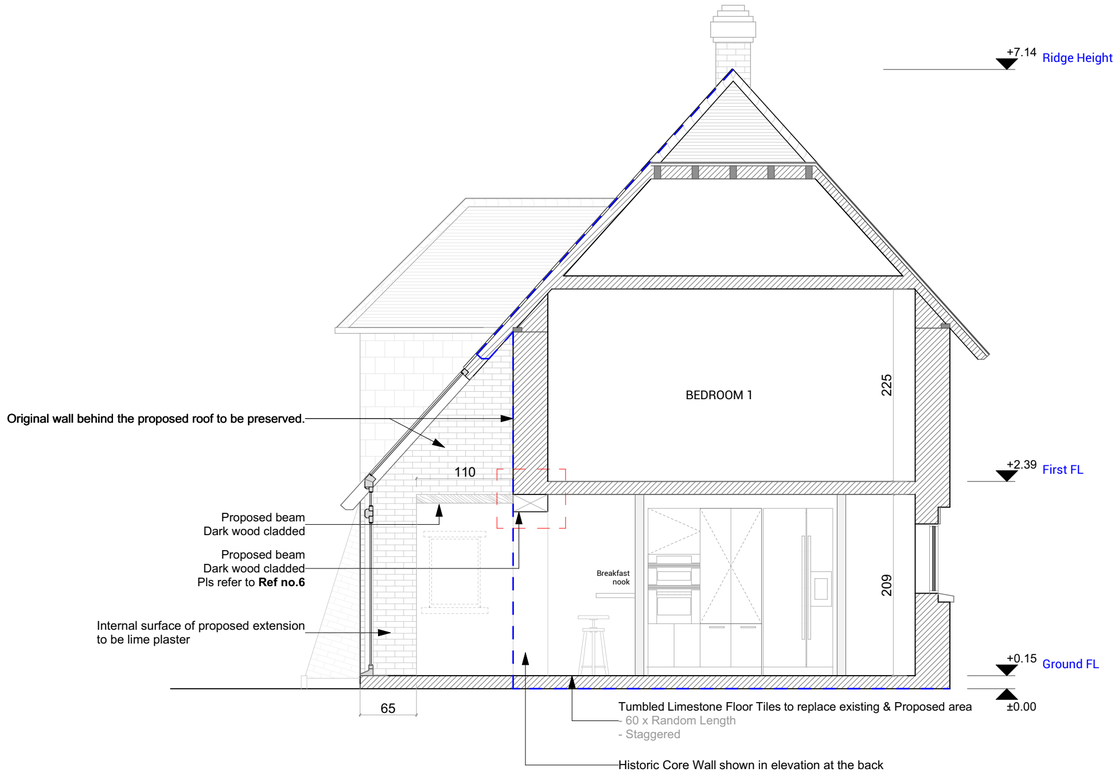

17 **A-A SECTION -** Proposed
1:100

DRAWING TITLE

Proposed A-A Section

PROJECT : St Mary's Farmhouse, Durrington Lane, Worthing. BN13 2QT

DATE	**SCALE** @A2	**DRAWING NO:**	**STATUS:**	**CLIENT**
25 March 2025	As indicated	013	Planning	Mrs D. Wye

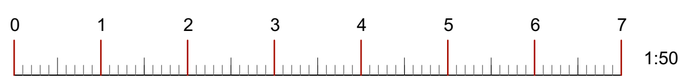

The copyright of these drawings are owned by VIZARCHi Architecture & Visualization LTD. Drawings must not be reproduced, copied or dealt with in any manner which infringes the exclusive rights without prior writen cosent.

VIZARCHi ARCHITECTURE & VISUALIZATION
Flat 1, 101 Buckingham Road, **BN1 3RB**
Brighton | **United Kingdom**
alperen@vizarchi.co.uk
07495 734425