Planning Services, Adur District Council

Civic Centre,
Ham Road,
Shoreham-by-Sea,
West Sussex,
BN43 6PR

Tel : (01273) 263222 (calls may be recorded)
website : www.adur.gov.uk
e-mail : developmentcontrol@adur.gov.uk

ADUR
DISTRICT COUNCIL

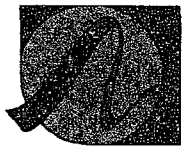

PLANNING
RECEIVED
08 DEC 2008

Householder Application for Planning Permission for works or extension to a dwelling.
Town and Country Planning Act 1990

Publication of planning applications on council websites

Please note that with the exception of applicant contact details and Certificates of Ownership, the information provided on this application form and in supporting documents may be published on the council's website.

If you have provided any other information as part of your application which falls within the definition of personal data under the Data Protection Act which you do not wish to be published on the council's website, please contact the council's planning department.

Please complete using block capitals and black ink.
It is important that you read the accompanying guidance notes as incorrect completion will delay the processing of your application.

1. Applicant Name and Address

Title:	
First name:	T
Last name:	Cooper.
Company (optional):	
Unit:	
House number:	94
House suffix:	
House name:	
Address 1:	Old Fort Road
Address 2:	
Address 3:	
Town:	Shoreham-by-Sea
County:	W. SUSSEX
Country:	
Postcode:	BN43 5HB

2. Agent Name and Address

Title:	
First name:	
Last name:	
Company (optional):	owen powell
Unit:	
House number:	17
House suffix:	
House name:	
Address 1:	Reigate Road
Address 2:	
Address 3:	
Town:	Brighton
County:	Sussex
Country:	
Postcode:	BN1 5AJ

3. Description of Proposed Works

Please describe the proposed works:

LOFT CONVERSION & ALTERATIONS TO INTERNAL PARTITIONING & EXISTING CONSERVATORY

3. Description of Proposed Works (continued)

Has the work already started? ☐ Yes ☑ No

If Yes, please state when the work was started (DD/MM/YYYY): _____ (date must be pre-application submission)

Has the work already been completed? ☐ Yes ☐ No

If Yes, please state when the work was completed (DD/MM/YYYY): _____ (date must be pre-application submission)

4. Site Address Details

Please provide the full postal address of the application site.

Unit: _____ House number: 94 House suffix: _____

House name: _____

Address 1: Old Fort Road

Address 2: _____

Address 3: _____

Town: Shoreham - by - Sea

County: W. SUSSEX

Postcode (optional): BN43 5HB

5. Pedestrian and Vehicle Access, Roads and Rights of Way

Is a new or altered vehicle access proposed to or from the public highway? ☐ Yes ☑ No

Is a new or altered pedestrian access proposed to or from the public highway? ☐ Yes ☑ No

Do the proposals require any diversions, extinguishments and/or creation of public rights of way? ☐ Yes ☑ No

If Yes to any questions, please show details on your plans or drawings and state the reference number(s) of the plan(s)/ drawing(s):

6. Pre-application Advice

Has assistance or prior advice been sought from the local authority about this application? ☐ Yes ☑ No

If Yes, please complete the following information about the advice you were given. (This will help the authority to deal with this application more efficiently).

Please tick if the full contact details are not known, and then complete as much possible: ☐

Officer name:

Reference:

Date (DD MM YYYY): (must be pre-application submission)

Details of the pre-application advice received:

7. Trees and Hedges

Are there any trees or hedges on your own property or on adjoining properties which are within falling distance of your boundary? ☐ Yes ☑ No

If Yes, please mark their position on a scaled plan and state the reference number of any plans or drawings:

Will any trees or hedges need to be removed or pruned in order to carry out your proposal? ☐ Yes ☑ No

If Yes, please show on your plans which trees by giving them numbers e.g. T1, T2 etc, state the reference number of the plan(s)/ drawing(s) and indicate the scale.

8. Parking

Will the proposed works affect existing car parking arrangements? ☐ Yes ☑ No

If Yes, please describe:

9. Council Employee / Member

Is the applicant or agent related to any member of staff or elected member of the council? ☐ Yes ☑ No

If Yes, please provide details:

10. Materials

If applicable, please state what materials are to be used externally. Include type, colour and name for each material:

	Existing (where applicable)	Proposed	Not applicable	Don't Know	Drawing references if applicable
Walls	RENDER	RENDER	☐	☐	
Roof	CONCRETE TILES	ETERNIT SLATE	☐	☐	
Windows	WHITE PVCu	WHITE PVCu	☐	☐	
Doors	WHITE PVCu	WHITE PVCu	☐	☐	
Boundary treatments (e.g. fences, walls)	EXG.	EXG.	☐	☐	
Vehicle access and hard-standing	EXG	EXG	☐	☐	
Lighting			☑	☐	
Others (please specify)			☑	☐	

Are you supplying additional information on submitted plan(s)/drawing(s)/design and access statement? ☐ Yes ☐ No

If Yes, please state references for the plan(s)/drawing(s)/design and access statement:

0816/1, 2, 3, 4, 5, 6, 7, 8.
PHOTOGRAPHS.

11. Certificates

One Certificate A, B, C, or D, must be completed, together with the Agricultural Holdings Certificate with this application form

CERTIFICATE OF OWNERSHIP - CERTIFICATE A

Town and Country Planning (General Development Procedure) Order 1995 Certificate under Article 7

I certify/The applicant certifies that on the day 21 days before the date of this application nobody except myself/ the applicant was the owner *(owner is a person with a freehold interest or leasehold interest with at least 7 years left to run)* of any part of the land or building to which the application relates.

Signed - Applicant:	Or signed - Agent:	Date (DD/MM/YYYY):
	[redacted]	29 · NOV · 08

CERTIFICATE OF OWNERSHIP - CERTIFICATE B

Town and Country Planning (General Development Procedure) Order 1995 Certificate under Article 7

I certify/ The applicant certifies that I have/the applicant has given the requisite notice to everyone else (as listed below) who, on the day 21 days before the date of this application, was the owner *(owner is a person with a freehold interest or leasehold interest with at least 7 years left to run)* of any part of the land or building to which this application relates.

Name of Owner	Address	Date Notice Served

Signed - Applicant:	Or signed - Agent:	Date (DD/MM/YYYY):

CERTIFICATE OF OWNERSHIP - CERTIFICATE C

Town and Country Planning (General Development Procedure) Order 1995 Certificate under Article 7

I certify/ The applicant certifies that:

- Neither Certificate A or B can be issued for this application
- All reasonable steps have been taken to find out the names and addresses of the other owners *(owner is a person with a freehold interest or leasehold interest with at least 7 years left to run)* of the land or building, or of a part of it , but I have/ the applicant has been unable to do so.

The steps taken were:

Name of Owner	Address	Date Notice Served

Notice of the application has been published in the following newspaper (circulating in the area where the land is situated):	On the following date (which must not be earlier than 21 days before the date of the application):

Signed - Applicant:	Or signed - Agent:	Date (DD/MM/YYYY):

11. Certificates (continued)

CERTIFICATE OF OWNERSHIP - CERTIFICATE D

Town and Country Planning (General Development Procedure) Order 1995 Certificate under Article 7

I certify/ The applicant certifies that:

- Certificate A cannot be issued for this application
- All reasonable steps have been taken to find out the names and addresses of everyone else who, on the day 21 days before the date of this application, was the owner *(owner is a person with a freehold interest or leasehold interest with at least 7 years left to run)* of any part of the land to which this application relates, but I have/ the applicant has been unable to do so.

The steps taken were:

Notice of the application has been published in the following newspaper (circulating in the area where the land is situated):

On the following date (which must not be earlier than 21 days before the date of the application):

Signed - Applicant:

Or signed - Agent:

Date (DD/MM/YYYY):

AGRICULTURAL HOLDINGS CERTIFICATE

Town and Country Planning (General Development Procedure)Order 1995 Certificate under Article 7

Agricultural Land Declaration - You Must Complete Either A or B

(A) None of the land to which the application relates is, or is part of, an agricultural holding.

Signed - Applicant:

Or signed - Agent: [redacted]

Date (DD/MM/YYYY): 29 NOV 08

B) I have/ The applicant has given the requisite notice to every person other than myself/ the applicant who, on the day 21 days before the date of this application, was a tenant of an agricultural holding on all or part of the land to which this application relates, as listed below:

Name of Tenant	Address	Date Notice Served

Signed - Applicant:

Or signed - Agent:

Date (DD/MM/YYYY):

12. Planning Application Requirements - Checklist

Please read the following checklist to make sure you have sent all the information in support of your proposal. Failure to submit all information required will result in your application being deemed invalid. It will not be considered valid until all information required by the Local Planning Authority has been submitted.

The original and 3 copies of a completed and dated application form: ☑

The original and 3 copies of a plan which identifies the land to which the application relates drawn to an identified scale and showing the direction of North: ☑

The original and 3 copies of other plans and drawings or information necessary to describe the subject of the application: ☑

The original and 3 copies of a design and access statement where proposed works fall within one of the following designated areas: ☐

- National Park
- Site of special scientific interest
- Conservation area
- Area of outstanding natural beauty
- World Heritage Site
- The Broads

The correct fee: 150.00 ☑

The original and 3 copies of the completed, dated Article 7 Certificate (Agricultural Holdings): ☑

The original and 3 copies of the completed, dated Ownership Certificate (A, B, C or D - as applicable): ☑

13. Declaration

I/we hereby apply for planning permission/consent as described in this form and the accompanying plans/drawings and additional information.

Signed - Applicant:

Or signed - Agent: C. [redacted]

Date (DD/MM/YYYY): 25. NOV. 08 (date cannot be pre-application)

14. Applicant Contact Details

Telephone numbers

Country code:	National number:	Extension number:

Country code: | Mobile number (optional):

Country code: | Fax number (optional):

Email address (optional):

15. Agent Contact Details

Telephone numbers

Country code:	National number:	Extension number:
01273	550185	

Country code: | Mobile number (optional):

Country code: | Fax number (optional):

Email address (optional): owen-powell@btconnect.com

16. Site Visit

Can the site be seen from a public road, public footpath, bridleway or other public land? ☑ Yes ☐ No

If the planning authority needs to make an appointment to carry out a site visit, whom should they contact? *(Please select only one)* ☑ Agent ☐ Applicant ☐ Other (if different from the agent/applicant's details)

If Other has been selected, please provide:

Contact name: | Telephone number:

Email address:

94 Old Fort Road
Proposed Loft Extension
Existing Photographs Oct 08



No 96 adjacent



View from roof of no 92



PLANN
Add057468
08 DEC 2008

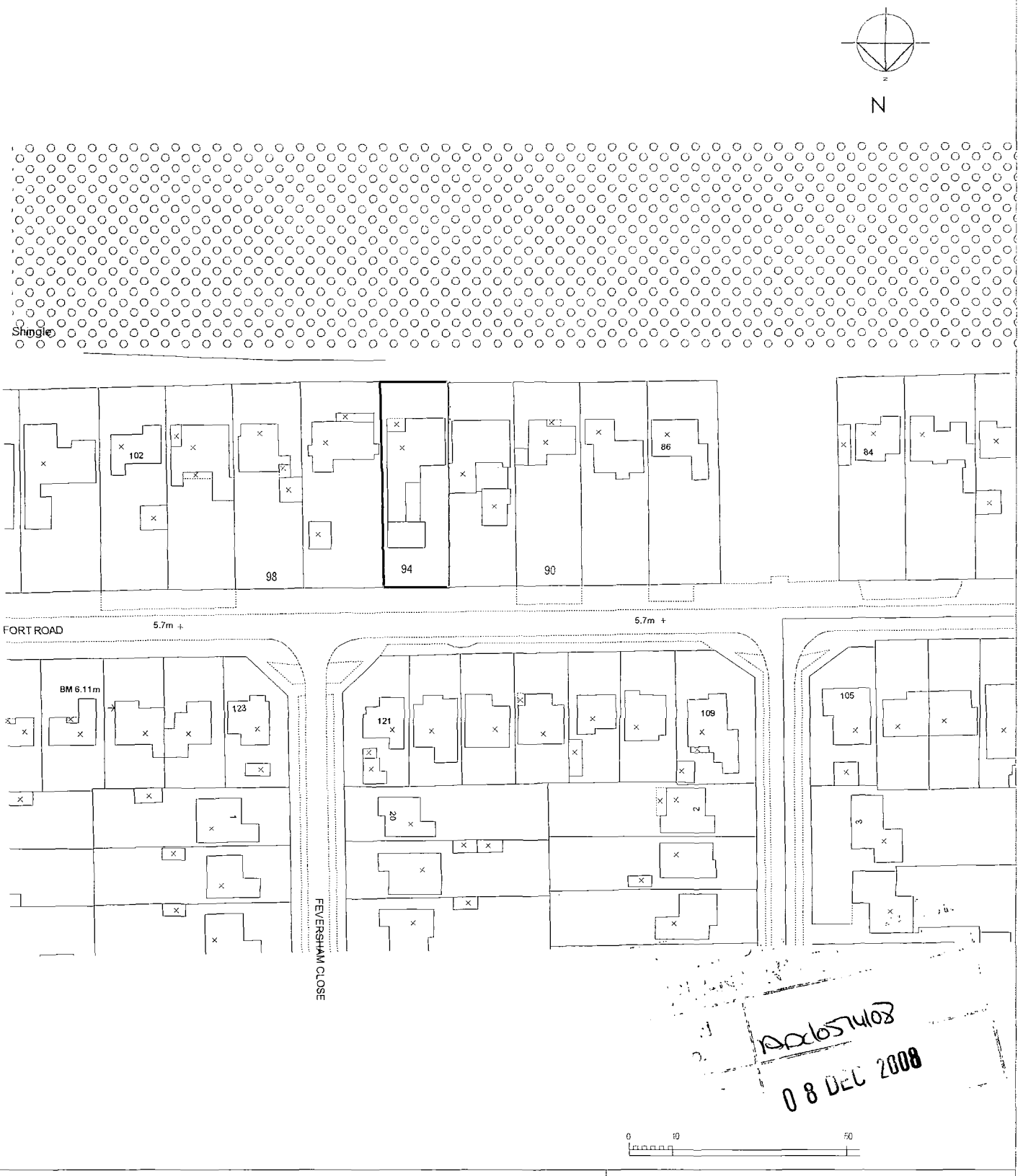

pp/0574/08
08 DEC 2008

94 OLD FORT ROAD, SHOREHAM
LOFT CONVERSION AND REFURBISHMENT

LOCATION PLAN

OP owen **powell** architects
17 Reigate Road Brighton BN1 5AJ
Tel 01273 550185 Fax 01273 553222

1:1250 @ A4

Sept 08

0816/1

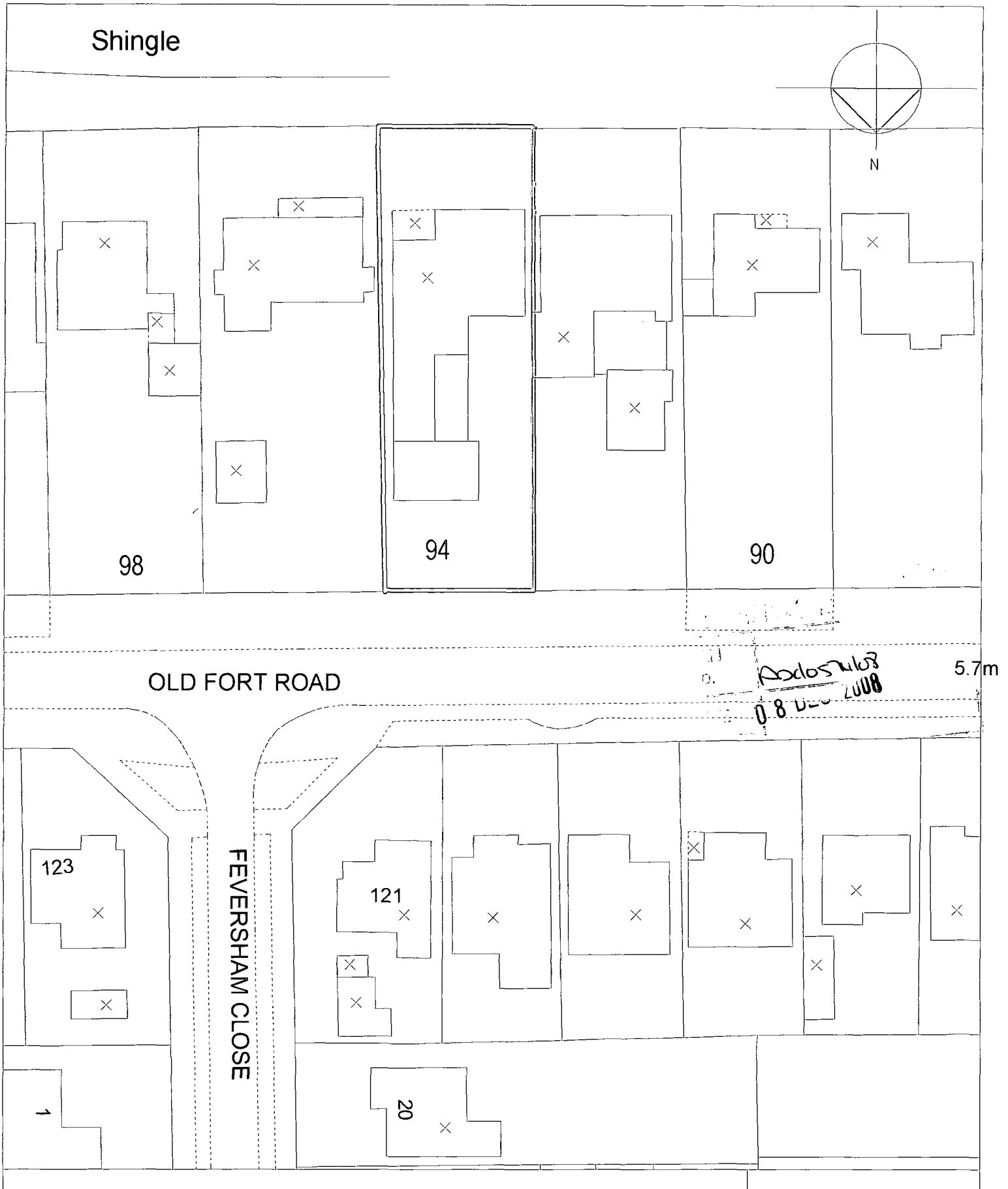

94 OLD FORT ROAD, SHOREHAM
LOFT CONVERSION AND
REFURBISHMENT

BLOCK PLAN

0 5 10 20

owen **powell** architects
17 Reigate Road Brighton BN1 5AJ
Tel 01273 550185 Fax 01273 553222

Oct 08

1:500 @ A3

0816/2

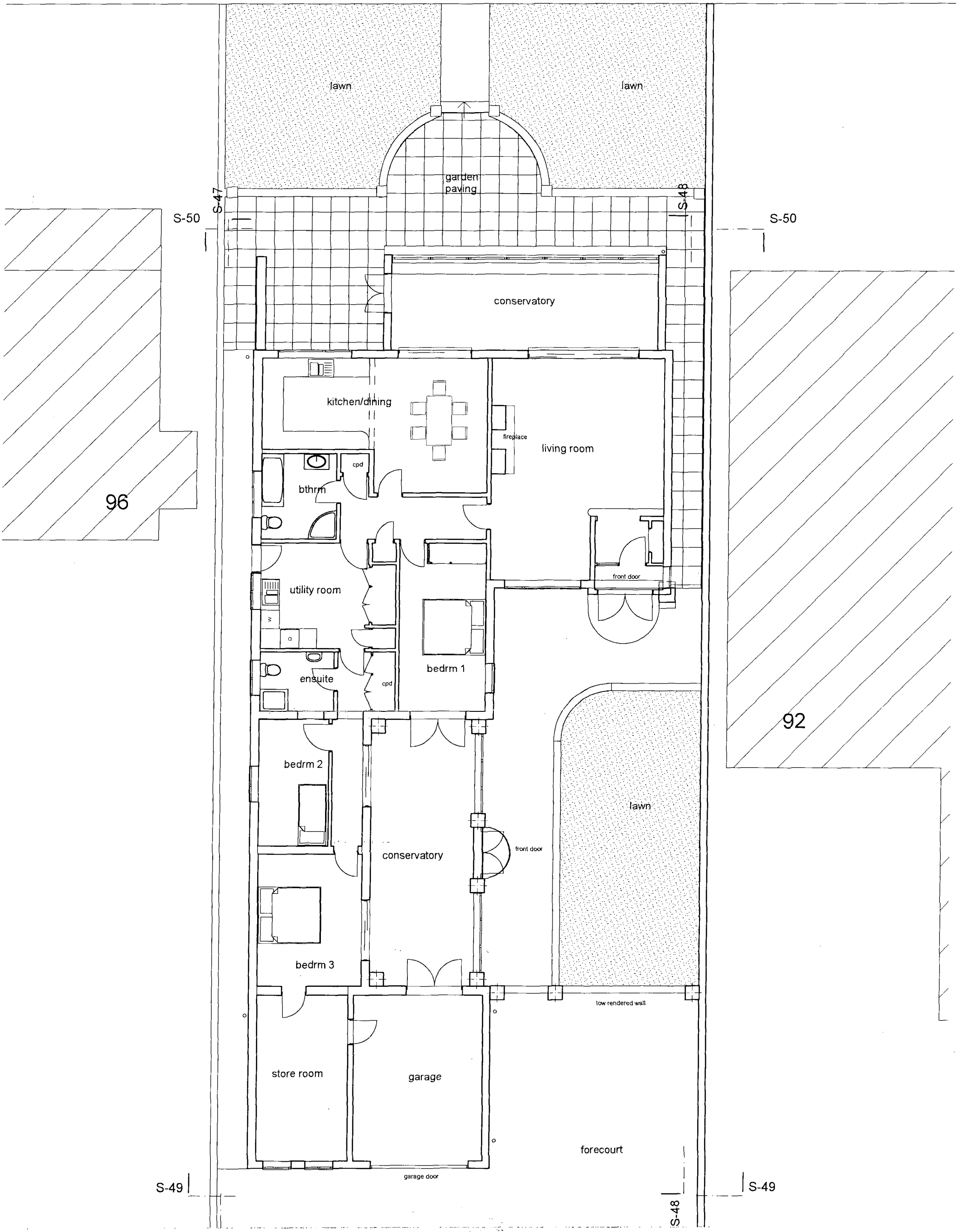

94 OLD FORT ROAD, SHOREHAM BEACH BN43

PROPOSED LOFT CONVERSION AND REFURBISHMENT

EXISTING GROUND FLOOR

owen powell architects
17 Reigate Road Brighton SUSSEX BN1 5AJ
01273 550185 owen-Powell@btconnect.com

Oct 08 | 1:100 @A3 | 0816/3

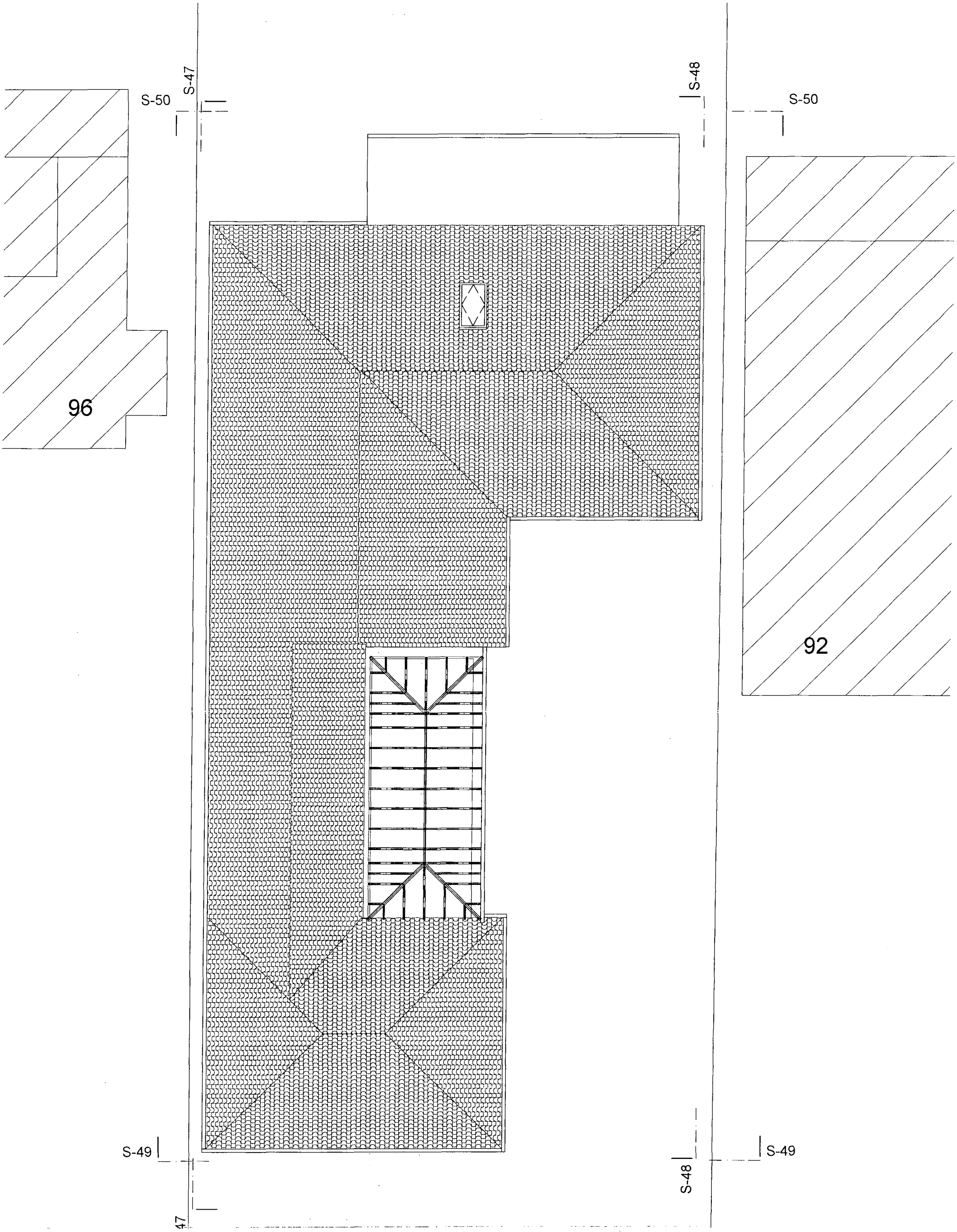

94 OLD FORT ROAD, SHOREHAM BEACH BN43

PROPOSED LOFT CONVERSION AND REFURBISHMENT

EXISTING FIRST FLOOR

RECEIVED
08 DEC 2008
Ref: 08/3748

OP owen powell architects
17 Reigate Road Brighton SUSSEX BN1 5AJ
01273 550185 owen-Powell@btconnect.com

Oct 08 | 1:100 @A3 | 0816/4

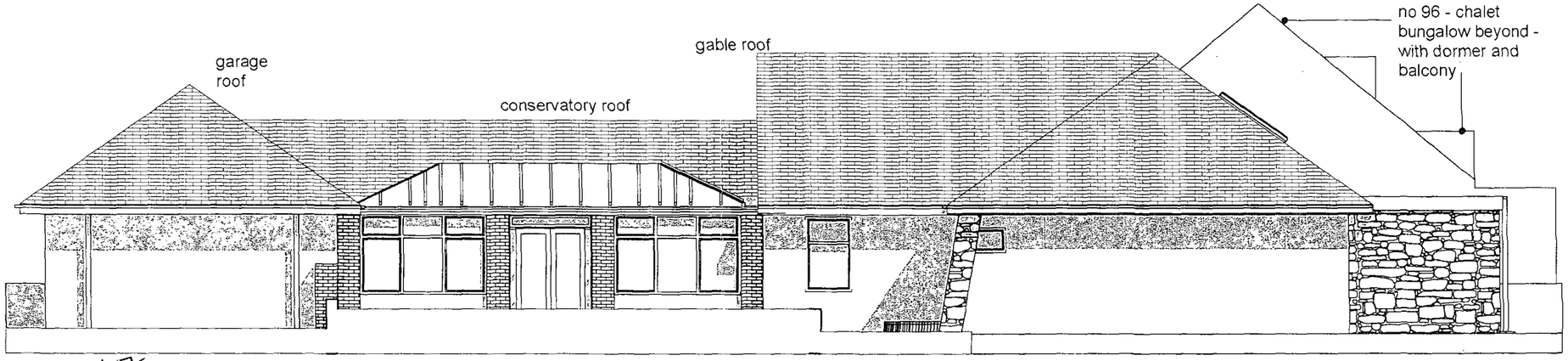

EXISTING ~~EAST~~ WEST (SIDE) ELEVATION

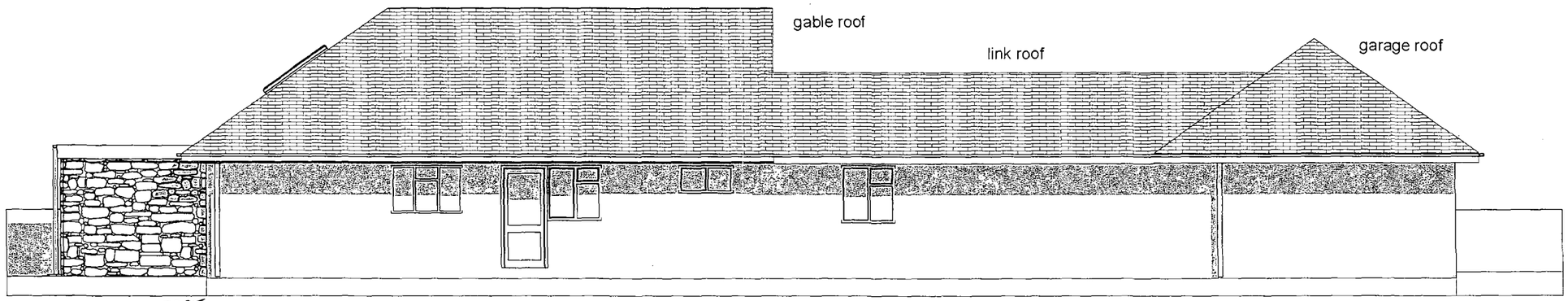

EXISTING ~~WEST~~ EAST (SIDE) ELEVATION

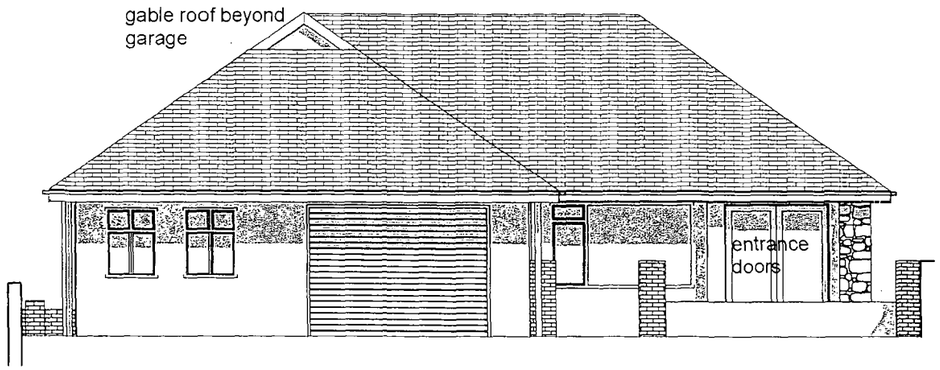

EXISTING NORTH (ROAD SIDE) ELEVATION

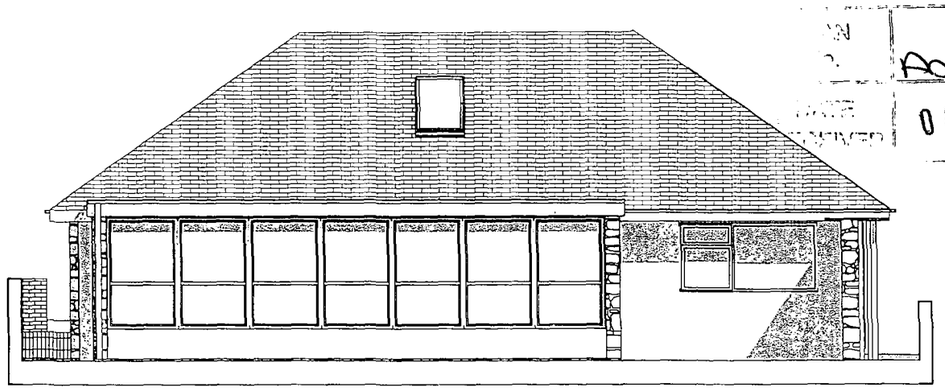

EXISTING SOUTH (BEACH) ELEVATION

Ad057408
08 DEC 2008

94 OLD FORT ROAD, SHOREHAM BEACH BN43

PROPOSED LOFT CONVERSION AND REFURBISHMENT

EXISTING ELEVATIONS

OP owen powell architects
17 Reigate Road Brighton SUSSEX BN1 5AJ
01273 550185 owen-Powell@btconnect.com

Oct 08 1:100 @A3 0816/5

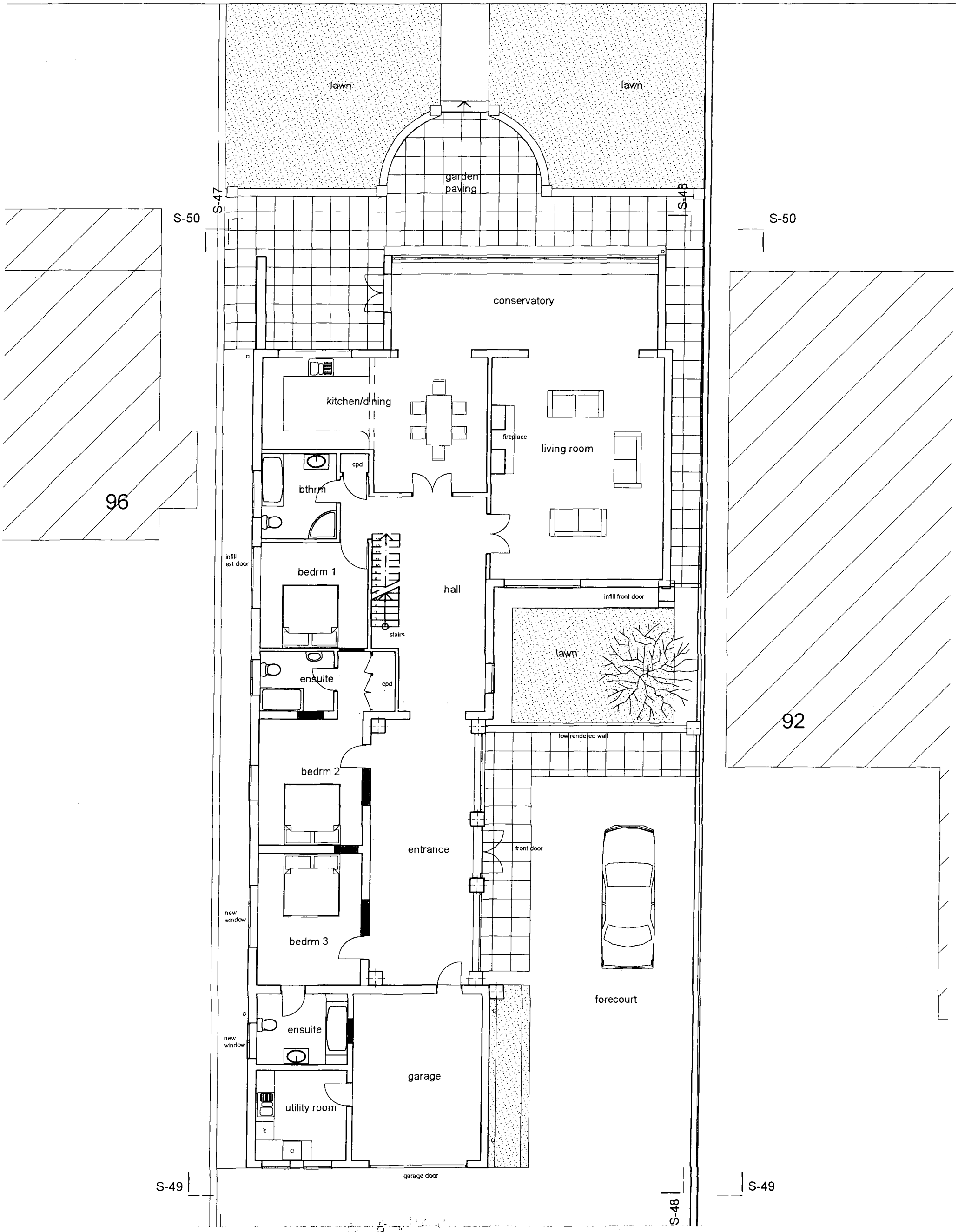

94 OLD FORT ROAD, SHOREHAM ;BEACH BN41

PROPOSED LOFT CONVERSION AND REFURBISHMENT

PROPOSED GROUND FLOOR

0 8 DEC 2008

OP owen powell architects
17 Reigate Road Brighton SUSSEX BN1 5AJ
01273 550185 owen-Powell@btconnect.com

Oct 08 | 1:100 @A3 | 0816/6

S-50

S-47

S-48

S-50

96

exg flat roof below

glass balustrade

balcony

sliding doors

dressing room

bedroom 4

velux

velux

velux

landing

velux

velux

ensuite

stairs

hipped roof in lieu
of exg gable

skylight

92

S-49

S-47

S-48

S-49

94 OLD FORT ROAD, SHOREHAM BEACH BN41

PROPOSED LOFT CONVERSION AND REFURBISHMENT

PROPOSED FIRST FLOOR

08 DEC 2008

OP owen powell architects
17 Reigate Road Brighton SUSSEX BN1 5AJ
01273 550185 owen-Powell@btconnect.com

Oct 08

1:100
@A3

0816/7

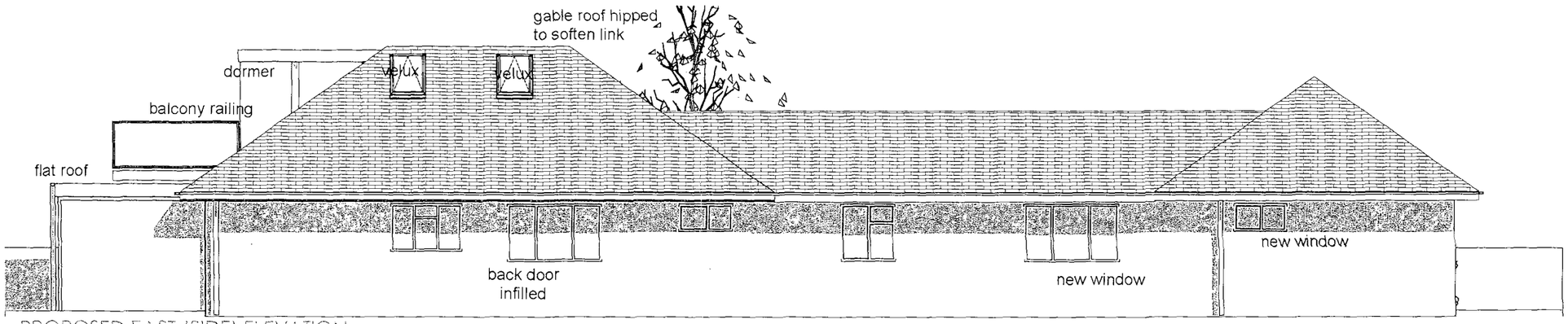

PROPOSED EAST (SIDE) ELEVATION

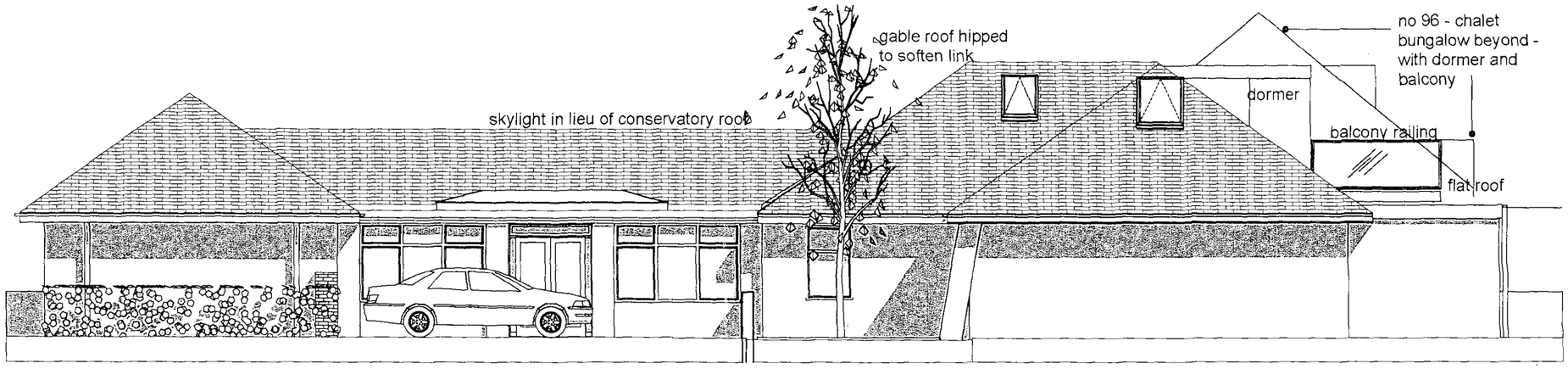

PROPOSED WEST (SIDE) ELEVATION

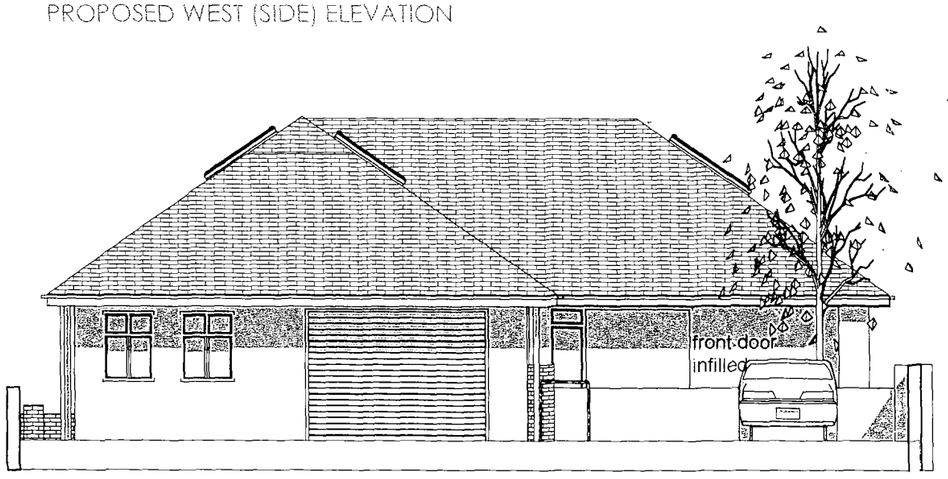

PROPOSED NORTH (ROAD SIDE) ELEVATION

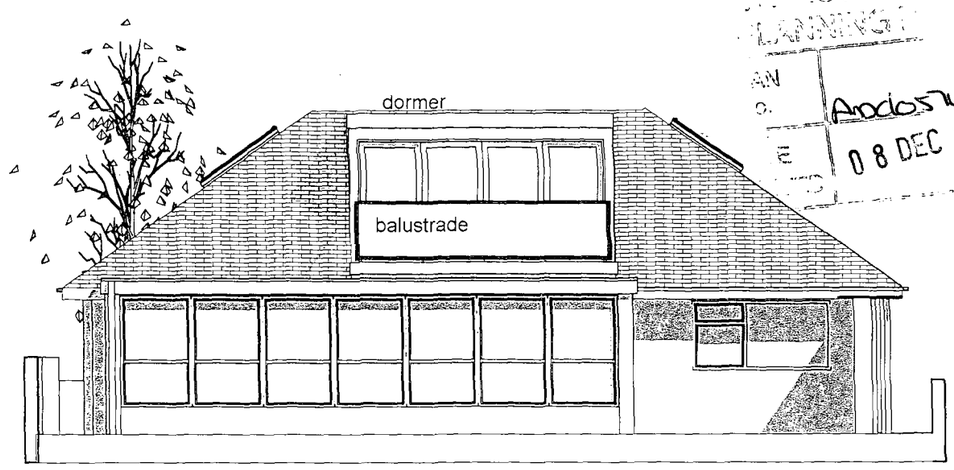

PROPOSED SOUTH (BEACH) ELEVATION

LANNING
AN
O.
E
D
Ano 057408
0 8 DEC 2008

94 OLD FORT ROAD, SHOREHAM BEACH BN41

PROPOSED LOFT CONVERSION AND REFURBISHMENT

PROPOSED ELEVATIONS

OP owen powell architects
17 Reigate Road Brighton SUSSEX BN1 5AJ
01273 550185 owen-Powell@btconnect.com

Oct 08 1:100 @A3 0816/8