Copyright of this drawing remains the sole property of Domus Architecture unless otherwise assigned in writing. Do not scale from this drawing, figured dimensions are to be worked in all cases with any discrepancies reported to Domus prior to commencement of any work. Only the original drawing should be relied on.

Scale Bar:



North Point:



Revision	Date	Description	Checked
A	27/09/21	Drawing re-presented at A1. Approved layout for 44 Brighton Road added to plan	PS
B	29/03/22	Construction Issue	PS
C	30/07/22	Add door and window numbers	PS
D	22/08/22	Add beams and downstands. Remove SVP and replace with AAV	PS
E	22/10/22	Pool house enclosure removed	PS
F	08/01/23	Building width increased 364mm to match "as built" basement construction (grids E - F - G moved East by 364mm)	PS
G	16/01/23	Steelwork on grids 2 and E in accordance with steel fabricators drawings. Omit RWP and brick cladding at columns 2D &2E and reconfigure windows to suit. Add roof access ladder	PS
H	08/02/23	Ceiling heights altered as per client requirements. Downstand beams altered to suit. Remove roof access ladder and add rooflight. Omit green roof and add terrace. Reconfigure windows WF1 and 3, and add step access to terrace areas	PS
J	10/04/23	Remove step access to terrace areas due to terrace slab being dropped to provide level access. Omit internal facing brick and replace with blockwork finished with plasterboard.	PS
K	04/12/23	Kitchen and lounge balconies replaced with flat roofs	PS
L	05/12/23	Flat roof confirmed as sedum (green) roof	PS
M	22/03/24	Glass balustrade added to sliding doors on first floor.	RO
N	25/03/24	Label added to plan indicating new glass balustrade	RO
P	21/06/24	WF01 and WF03 amended to include a side hung opening light as requested by the Planning Officer	PS
Q	18/09/24	Front facing windows reinstated as sliding doors, glazed balustrades reintroduced.	PS

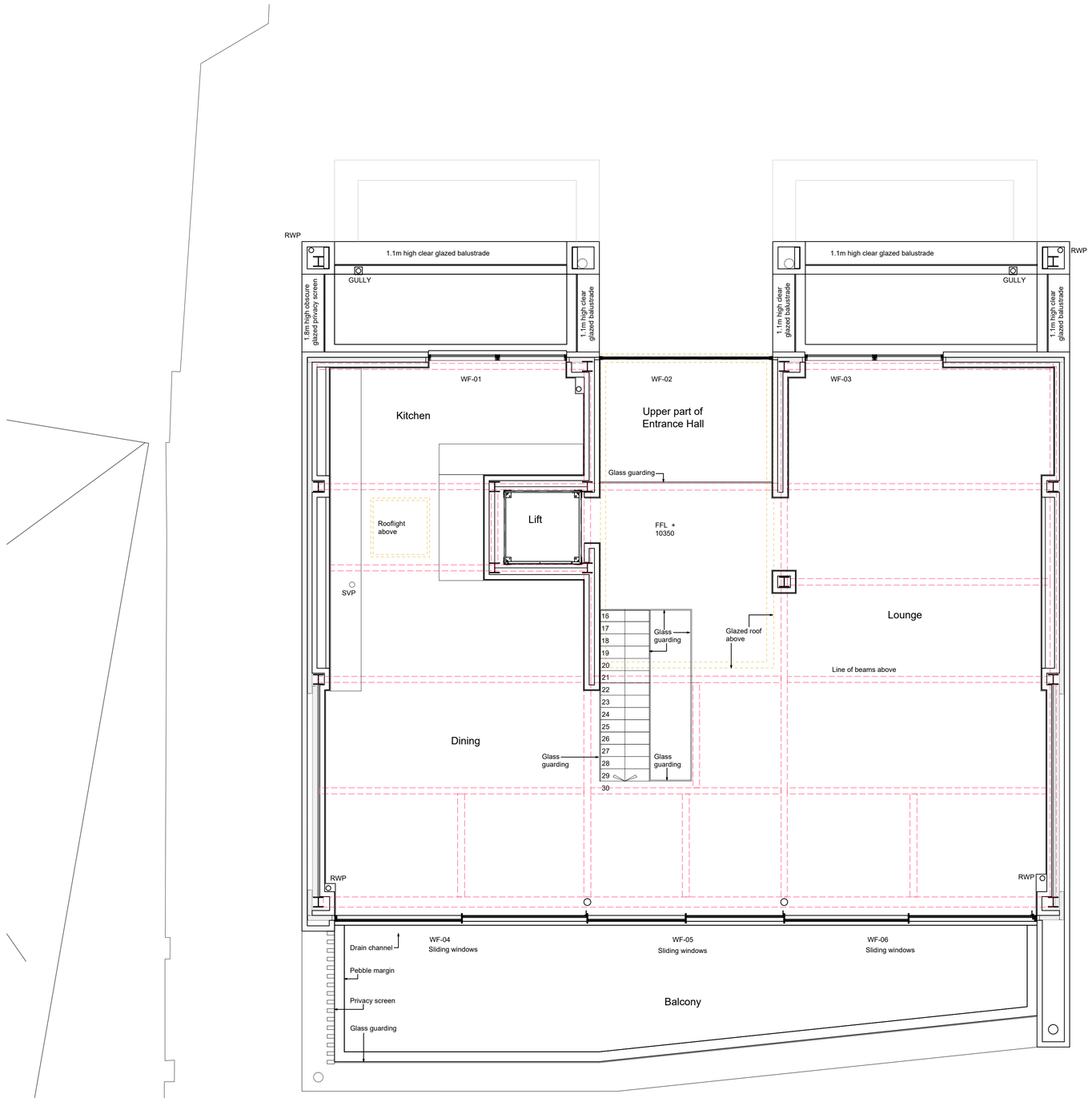

DOMUS architecture

One Campbell Street
Leeds
LS28 6DP

T: 0113 518 1010
E: info@domusarchitecture.co.uk
W: domusarchitecture.co.uk

Project:
Proposed Dwelling

Site Address:
42 Brighton Road
Lancing BN15 8ET

Client:
Bernard Construction UK Ltd

Title:
Proposed GA House
First Floor Plan

Date:	Scale:	Checked:
May 2021	1:50 @ A1	PS
Project:	**Dwg No:**	**Revision:**
1817	A2-03	Q