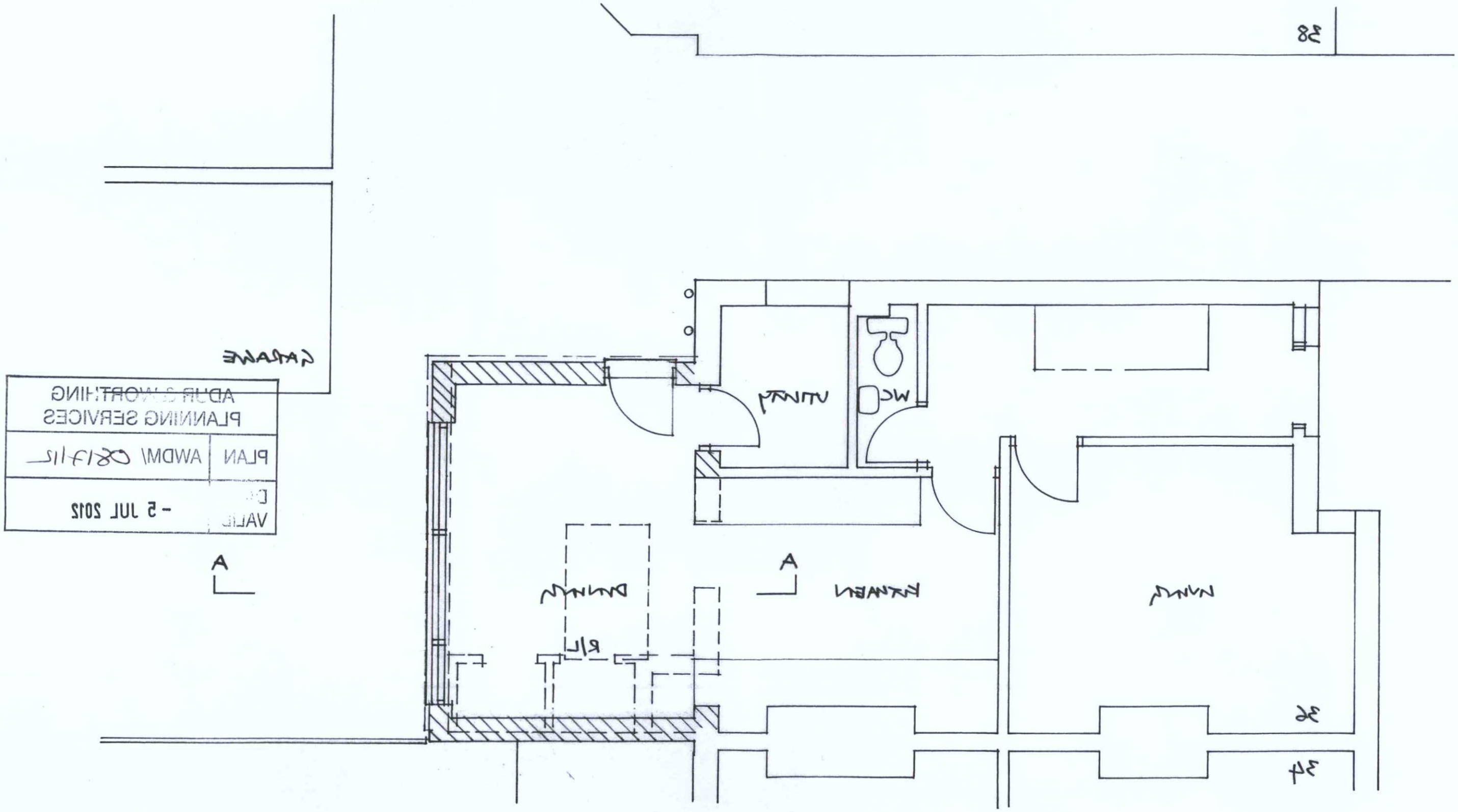

36 ADUR AVENUE - SHOREHAM-by-SEA
PROPOSED GROUND FLOOR PLAN
1013/P2A 1:50 @ A3

2.7.12 - REVISION A : Extension doors to be sliding
Side wall to No.34 positioned
to suit boundary line