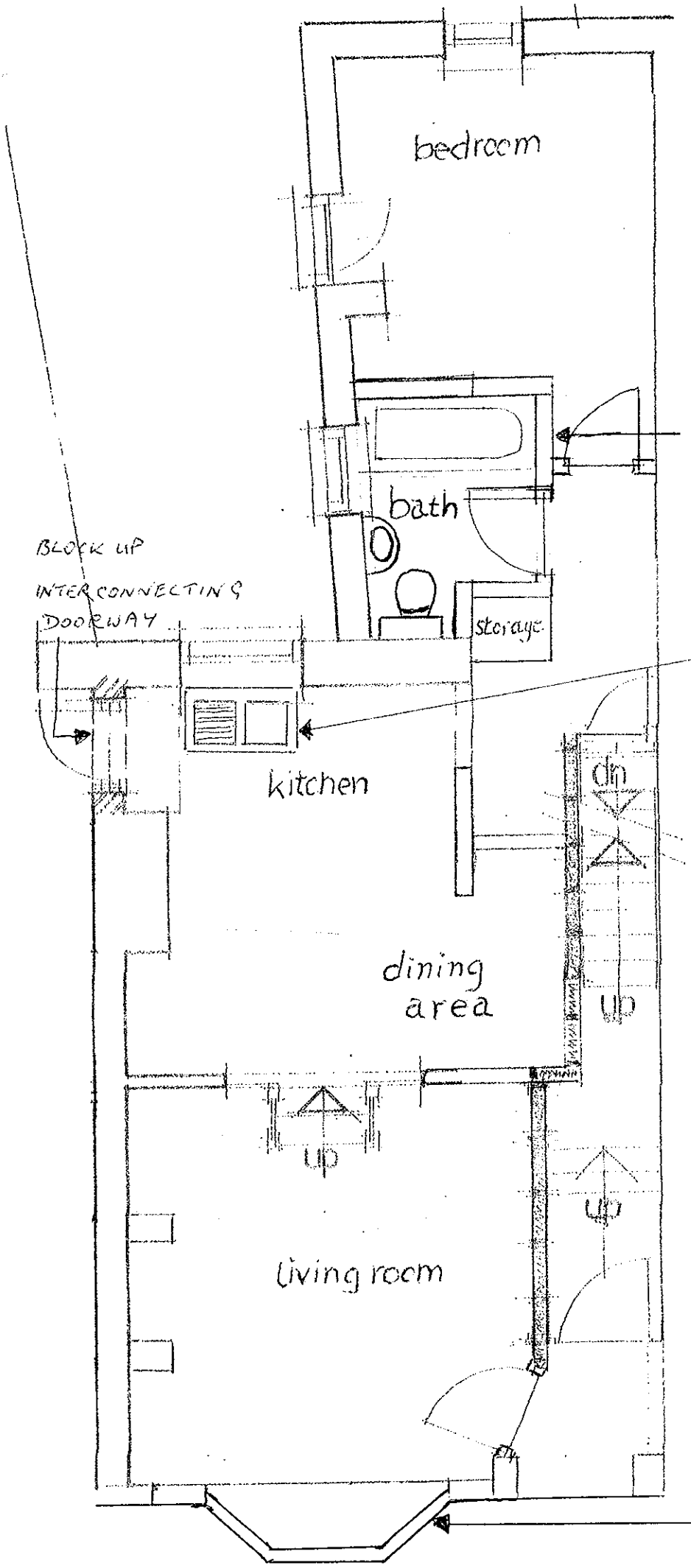


PROPOSED

GROUND FLOOR

11 WESTERN ROAD

SHOREHAM - BY - SEA

SCALE 1:50

APRIL 2009

ENLARGE WC TO INCORPORATE BATH OR SHOWER

BLOCK UP INTERCONNECTING DOORWAY

CREATE NEW KITCHEN AREA

AMENDMENT

| ADUR DISTRICT COUNCIL PLANNING DIVISION | |
|---|---|
| PLAN NO | ADC/0183/09 |
| DATE RECEIVED | 19/5/09 |

REMOVE EXISTING SHOP FRONT AND REPLACE WITH RENDERED BRICK PAINTED WHITE AND RESIDENTIAL STYLE WINDOW/S TO MATCH NEIGHBOURING PROPERTIES