T.P. OFFICE COPY
BOROUGH OF WORTHING
DEPOSITED 29/10/07
WB/ 07/1334/fun

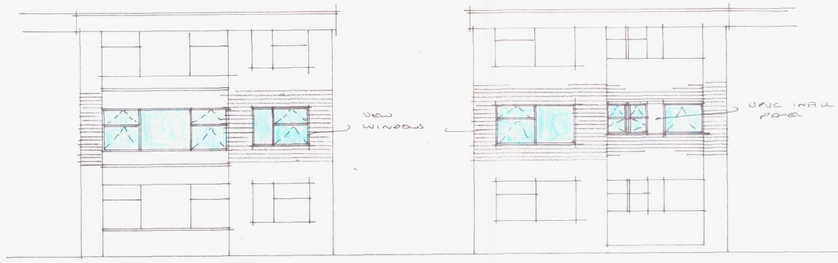

South 1:100 North



Site plan 1:1250

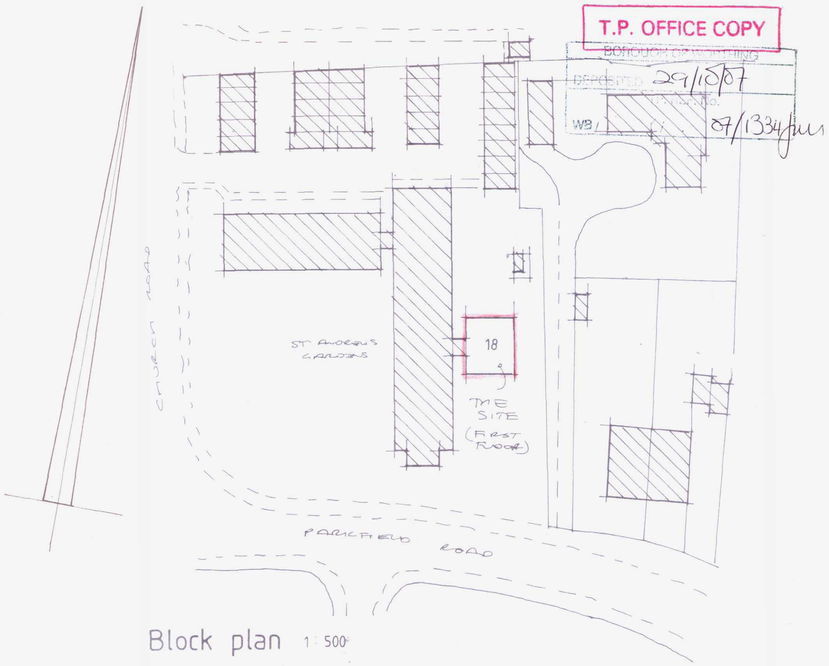

Block plan 1:500

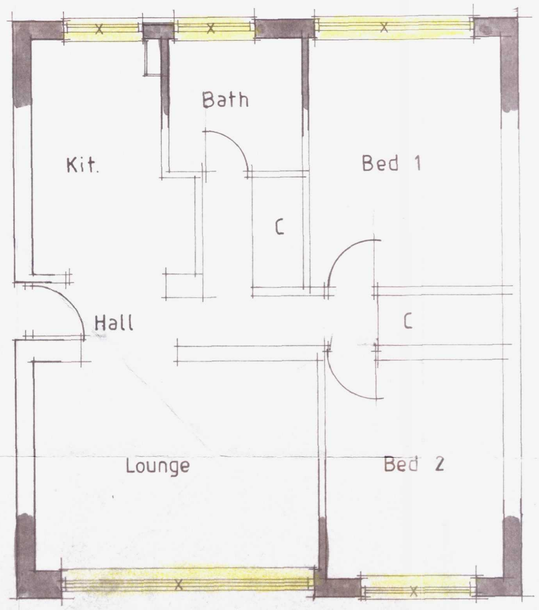

Plan 1:50

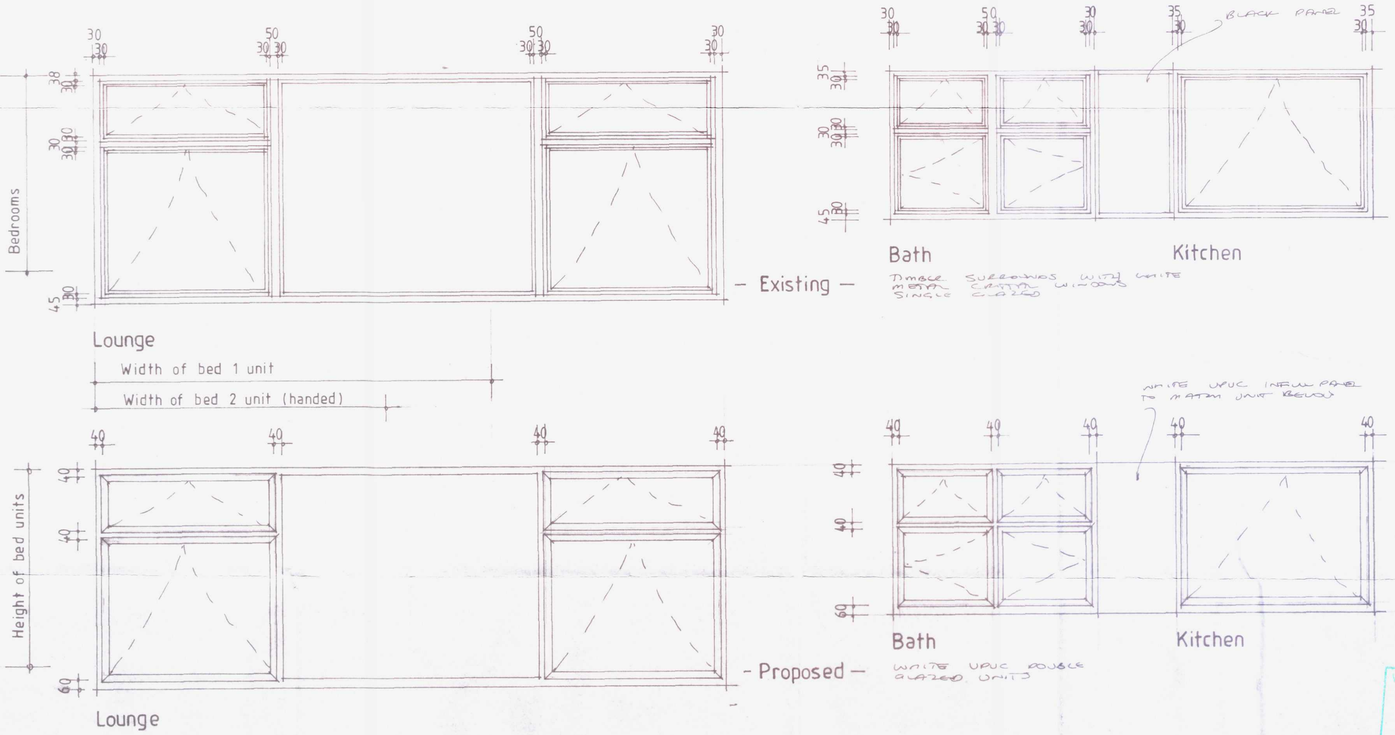

Details 1:20

WORTHING BOROUGH COUNCIL
10 DEC 2007
CONSENT GRANTED
SUBJECT TO CONDITIONS

All electrical works to meet requirements of Part P (Electrical Safety) installation to be designed installed, inspected and tested by person competent to do so. Council to be satisfied that Part P has been complied with, by issuing of appropriate SS7671 electrical installation certificate for works by person competent to issue same

AJ SALTER & SON
Architectural Technicians and Surveyors
50 WINDSOR ROAD, WORTHING, WEST SUSSEX, BN11 2LY
Tel/Fax: (01903 209496)
E-mail: ajsalterandson@hotmail.com

C	
B	
A	
Client	MRS MELVILLE - BROWN
Address	18 ST. ANDREWS GARDENS CHURCH ROAD : Tarring
Drawing	REPLACEMENT WINDOWS — No. 8707:1
Scale	1:20 1:50 1:100 500 1:1250 — Drawn B — Date SEPT 07