FOR PLANNING PURPOSES

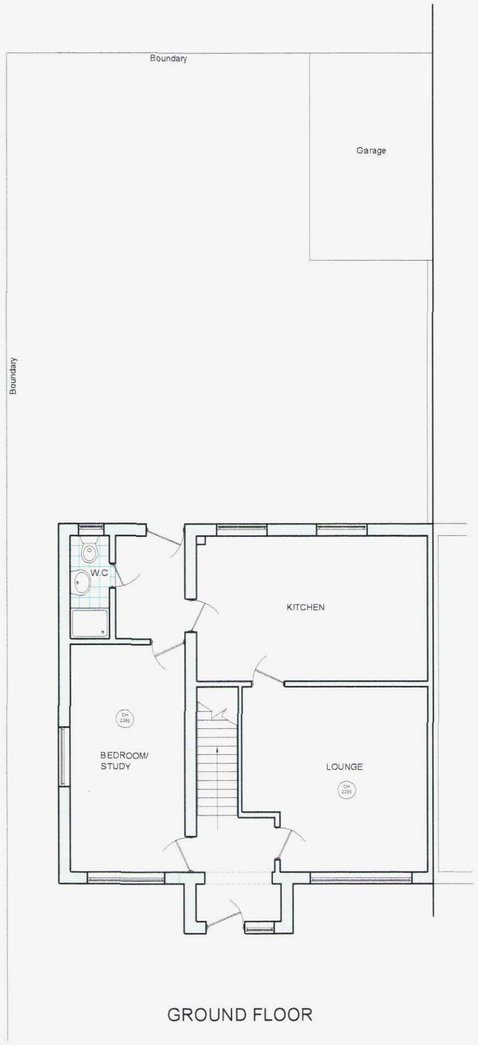

GROUND FLOOR

1:1250

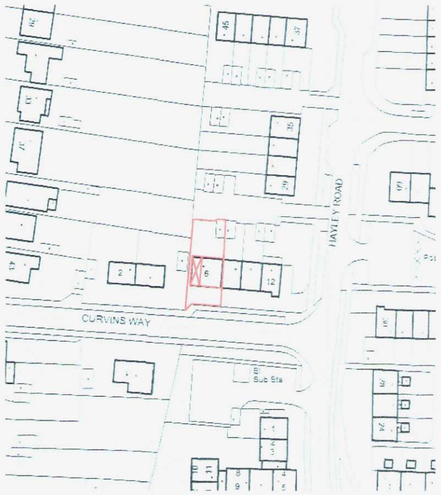

1:500



Created by Propmap licence 1000020449

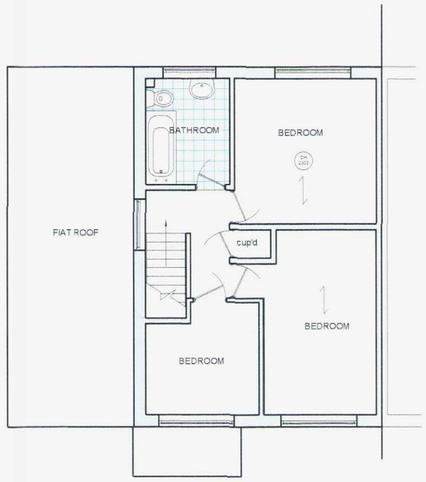

FIRST FLOOR

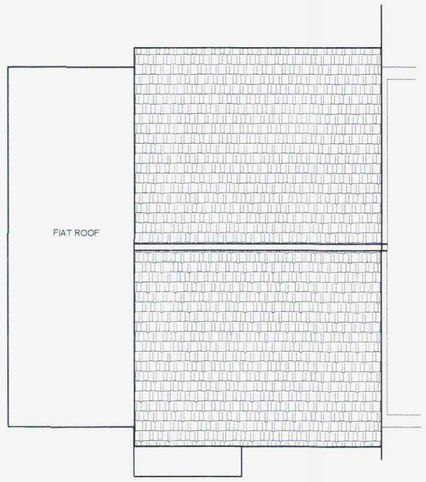

FIRST FLOOR

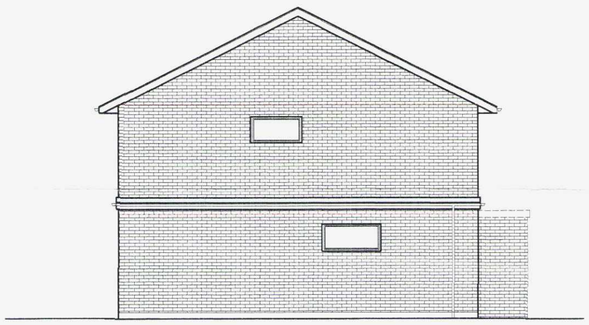

SIDE ELEVATION



FRONT ELEVATION

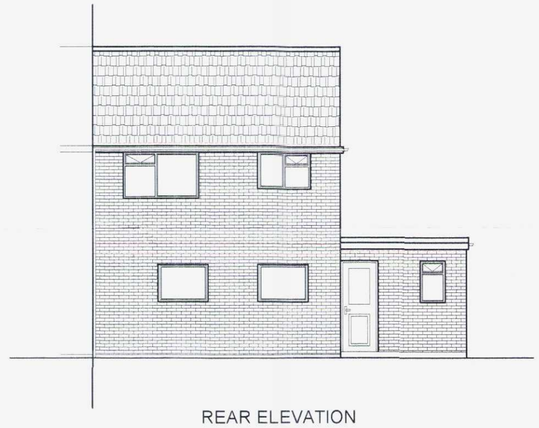

REAR ELEVATION

DUPLICATE COUNCIL
PLANNING DIVISION
PLAN No. Arx10667/07
DATE RECEIVED 12 NOV 2007

ADUR DISTRICT COUNCIL
PLANNING APPLICATION
APPROVED
DATE 20 DEC 2007

NOTES.

1. GENERAL

(i) This drawing is not to be scaled, work to figured dimensions only, confirmed on site.

(ii) This drawing is to be read in conjunction with all relevant architectural drawings, detailed specifications where applicable and all associated drawings in this series.

(iii) Any discrepancy on this drawing is to be reported immediately to the owner for clarification.

(iv) The contractor is responsible for all temporary works and for the stability of the works in progress.

Revision	Date	By	Rev. No.

Client: Mr. Patel

Project: 6, Curvins Way, Lancing.

Title: Two storey side extension for Granny Dwelling EXISTING

KEL Building Advisor Ltd RICS

88, Nevill Avenue
Hove
East Sussex
BN3 7NA

TEL/FAX 01273 774867
Mobile 07767 481463
E-mail keith@kelbuilding.co.uk

Scales	Date	Drawn	Designer		Approved
1:100	Sept 07	KEL	0000	0000	

Project No.	Task No.	Dwg. No.	Rev. No.
0309	0000	001	0000

© Copyright