Magda Benigier-Alam

17 Eastbrook Way,
Portslade

Plans as existing

Project number	18-0301
Date	22.03.2018
Drawn by	L.Syrotiuk
Scale	1 : 100

S1

Rev	Description	Date

0 5 10 m

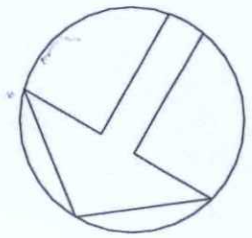

1 Ground Floor Level 1 : 100

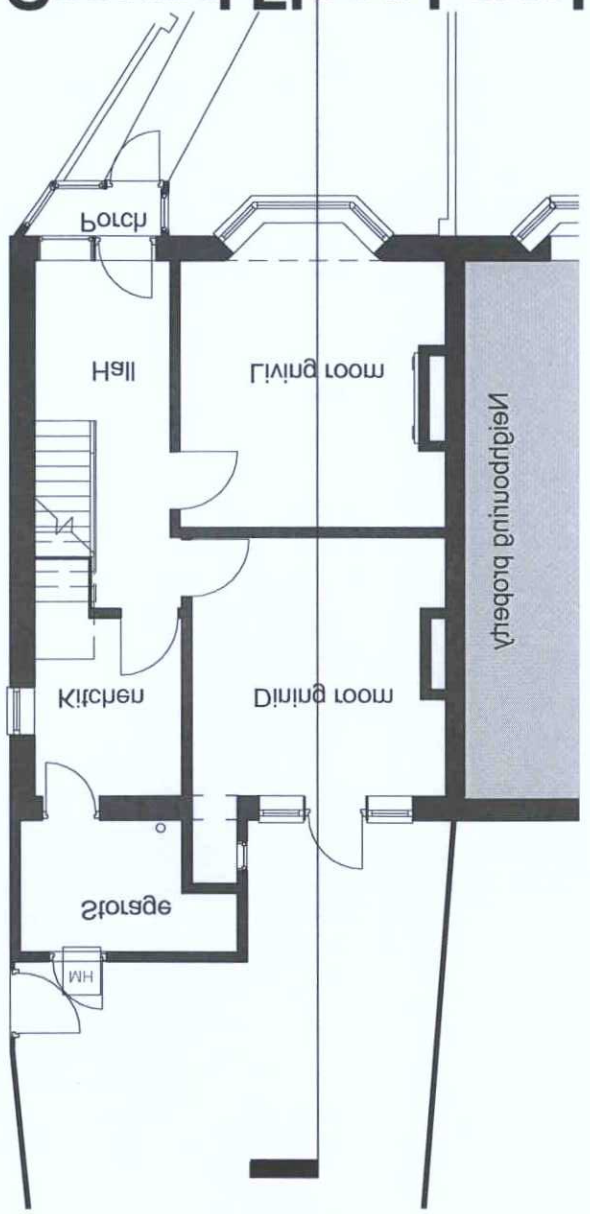

2 First Floor Level 1 : 100

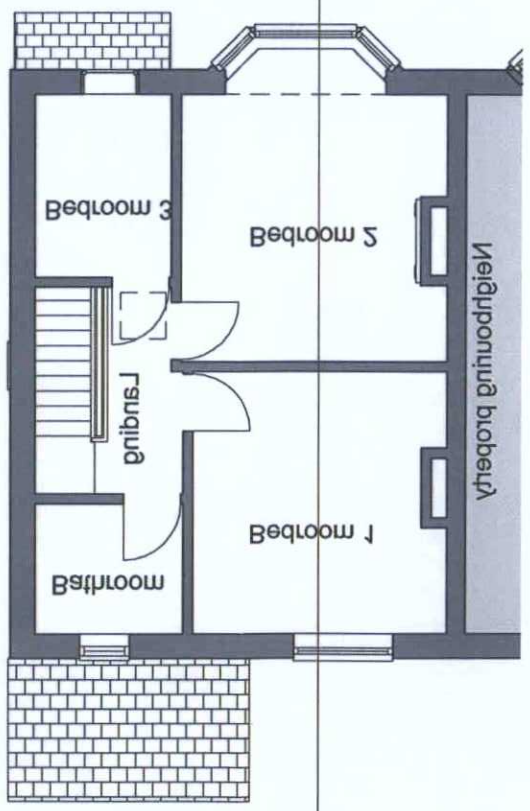

3 Loft level 1 : 100

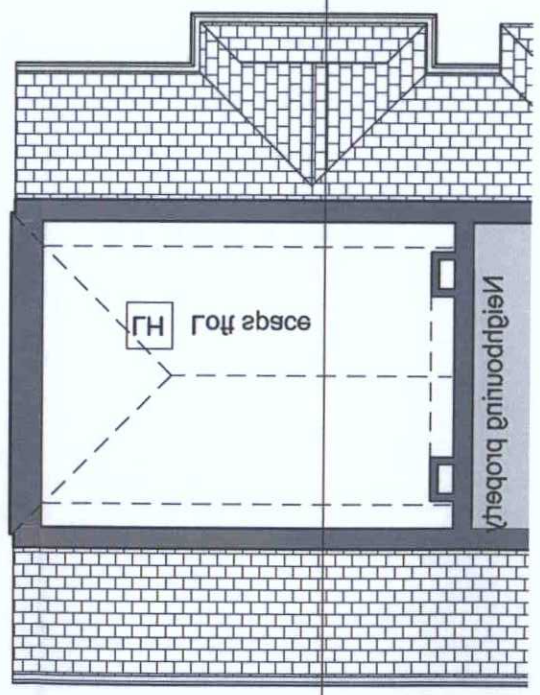

ADUR & WORTHING
PLANNING SERVICES
PLAN
DATE
VALID