Magda Benigier-Alam

17 Eastbrook Way,
Portslade

Project number	18-0301
Date	28.03.2018
Drawn by	L.Syrotiuk
Scale	1 : 100

P101

Plans as proposed

Rev	Description	Date

0 5 10 m

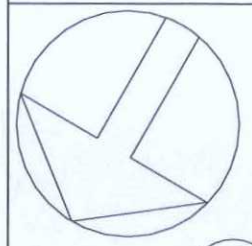

1 Ground Floor Level 1 : 100

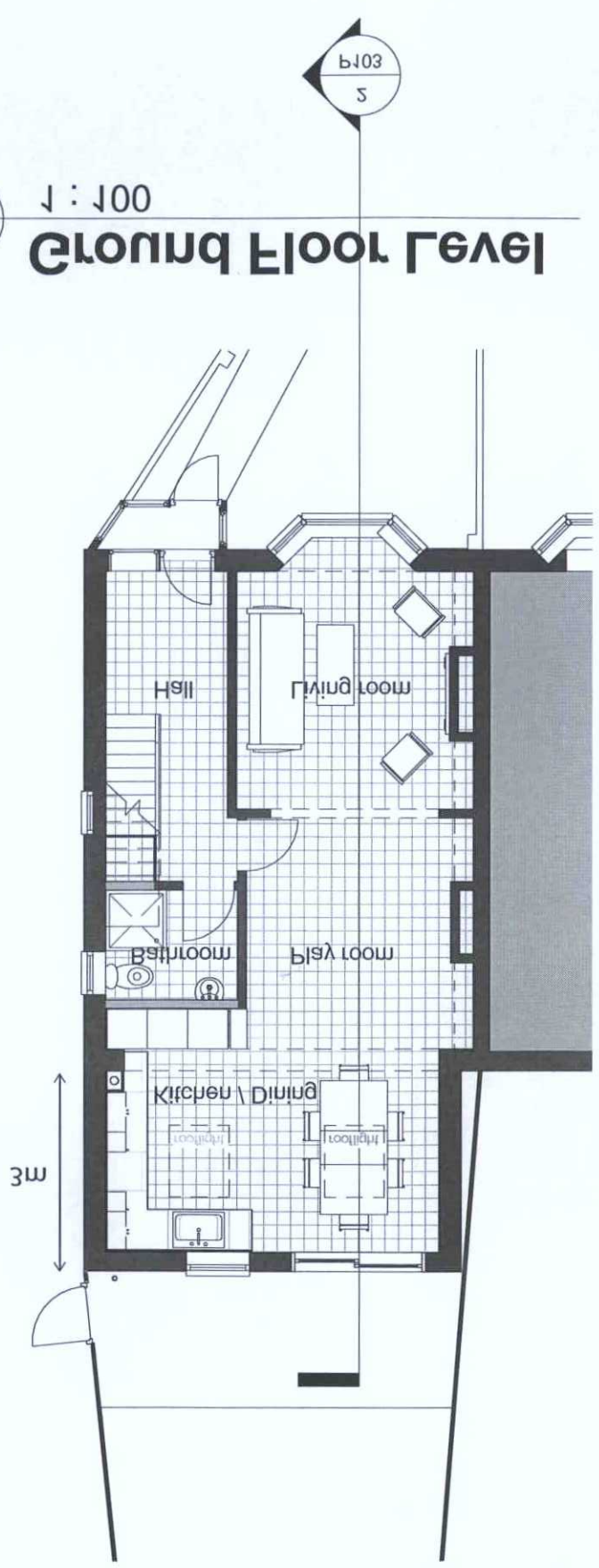

2 First Floor Level 1 : 100

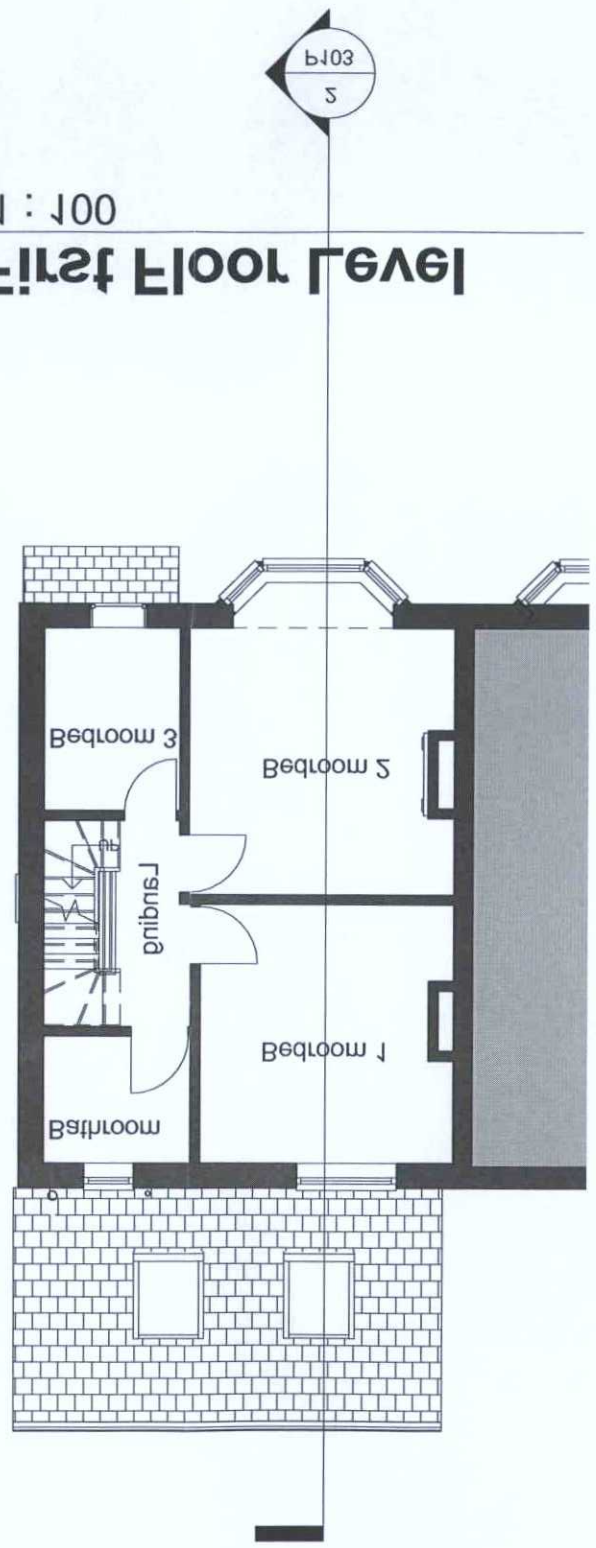

PLANNING SERVICES
ADUR & WORTHING
PLAN
AMDM 02/2/18
DATE
VALID
27 APR 2018