KEVIN REEVES @ NTL WORLD.COM.

ADUR & WORTHING PLANNING SERVICES
PLAN REVISED 1650/17
DATE VALID 10 NOV 2017

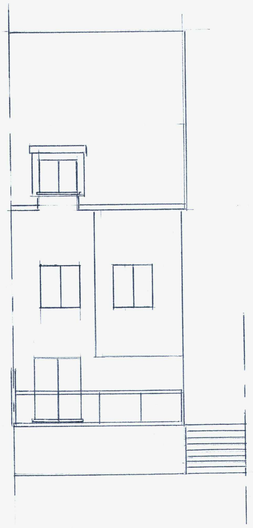

Existing rear



Existing side

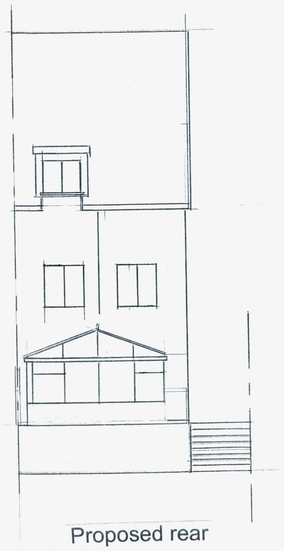

Proposed rear

SOUTH



Proposed side

EAST



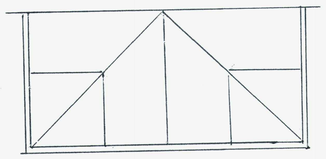

ROOF PLAN

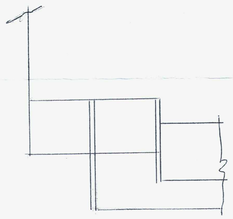

Existing side

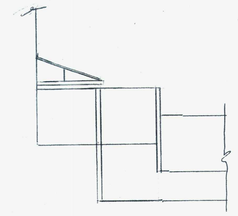

Proposed side

WEST.

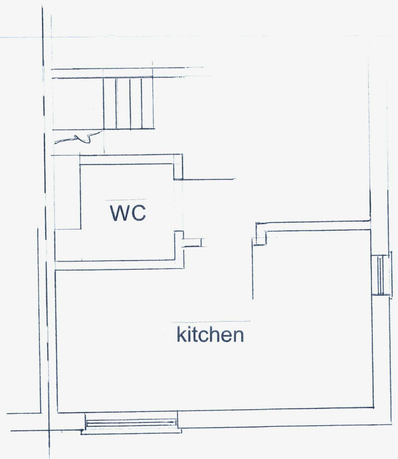

Existing ground

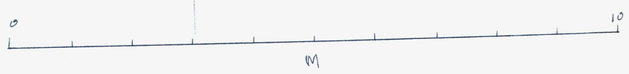

PROPOSED REAR CONSERVATORY AND INTERNAL ALTERATIONS TO THE GROUND FLOOR AT 193 UPPER SHOREHAM ROAD SHOREHAM FOR B. KIRKHAM.

SCALE 1:50 1:1250

GENERAL NOTES.

Contractor to check all dimensions on site with any error/omission reported to the client. Heating, power points and electricity all to client's instructions.

All electrical work must be designed installed and tested by a competent person. A BS 7671 electrical installation certificate is to be issued on completion of the works for the work by the person competent to do so.

FOUNDATIONS.

Foundations are to be exposed and checked for adequacy and suitability for ground conditions prior to commencement of work.

FINISHES.

Face brickwork to match the existing. White PVCU conservatory. Plastering; Walls; masonry walls to be finished with two coat gypsum plaster min 12mm thick.

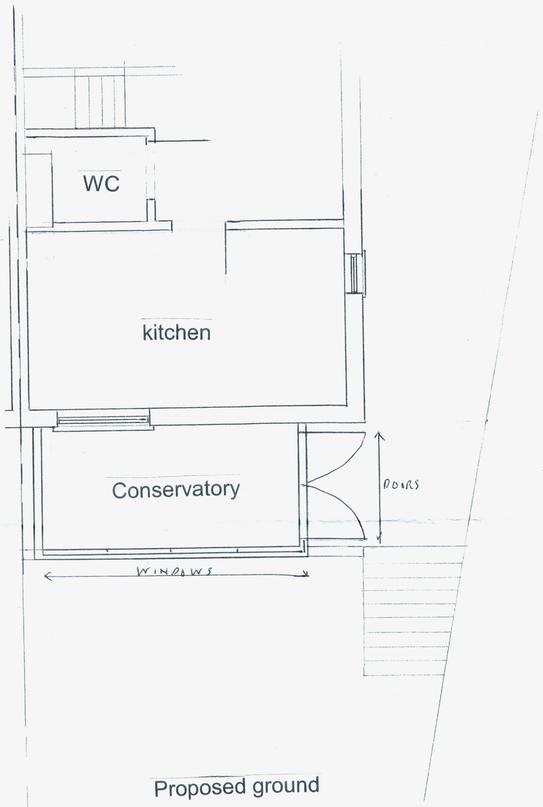

Proposed ground

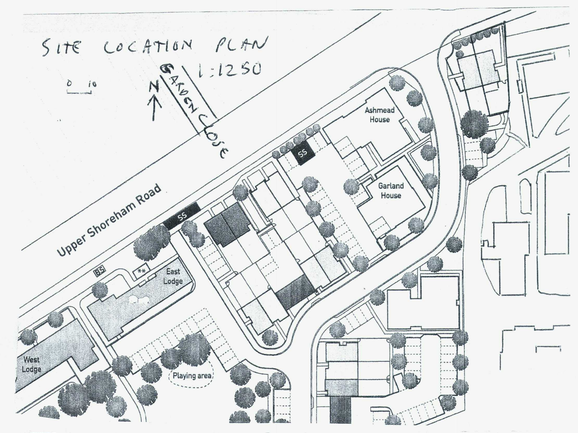

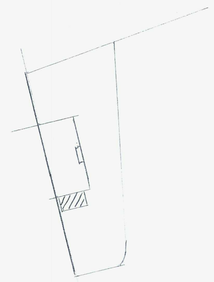

Site Plan 1:500