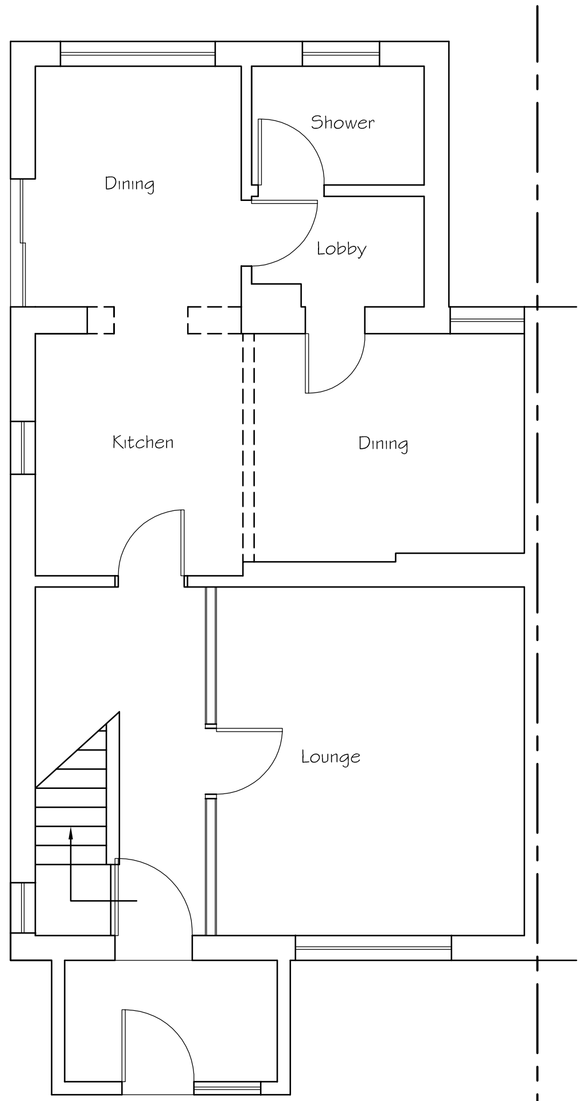

Proposed Ground Floor Plan

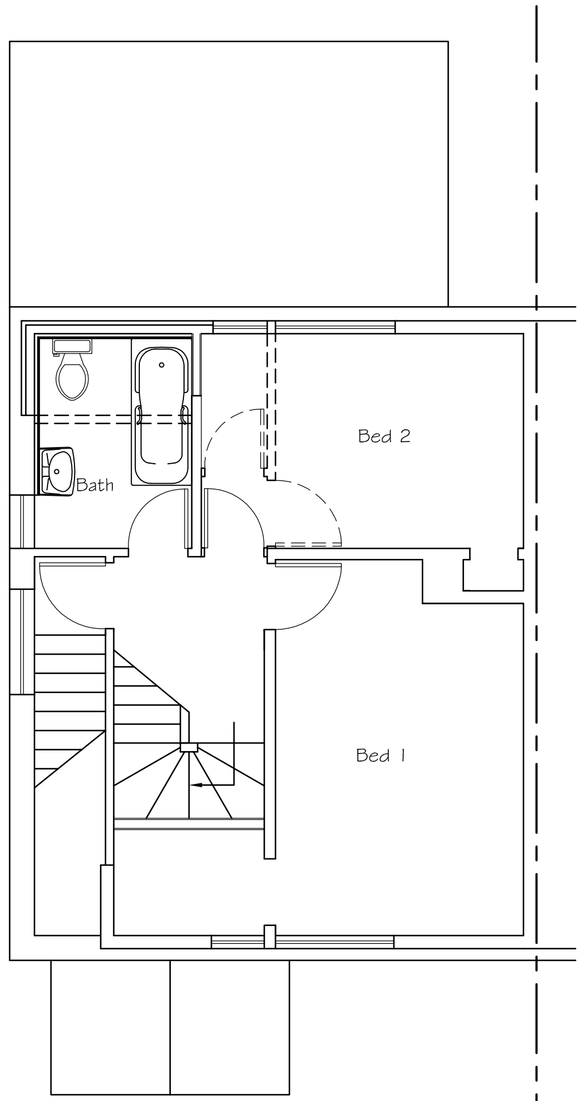

Proposed First Floor Plan

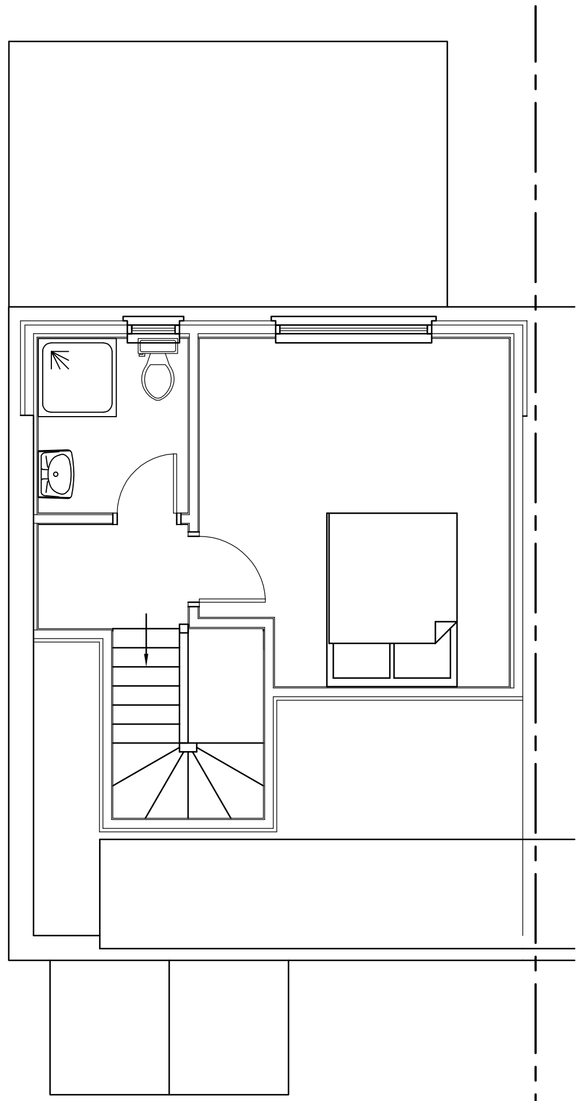

Proposed Second Floor Plan

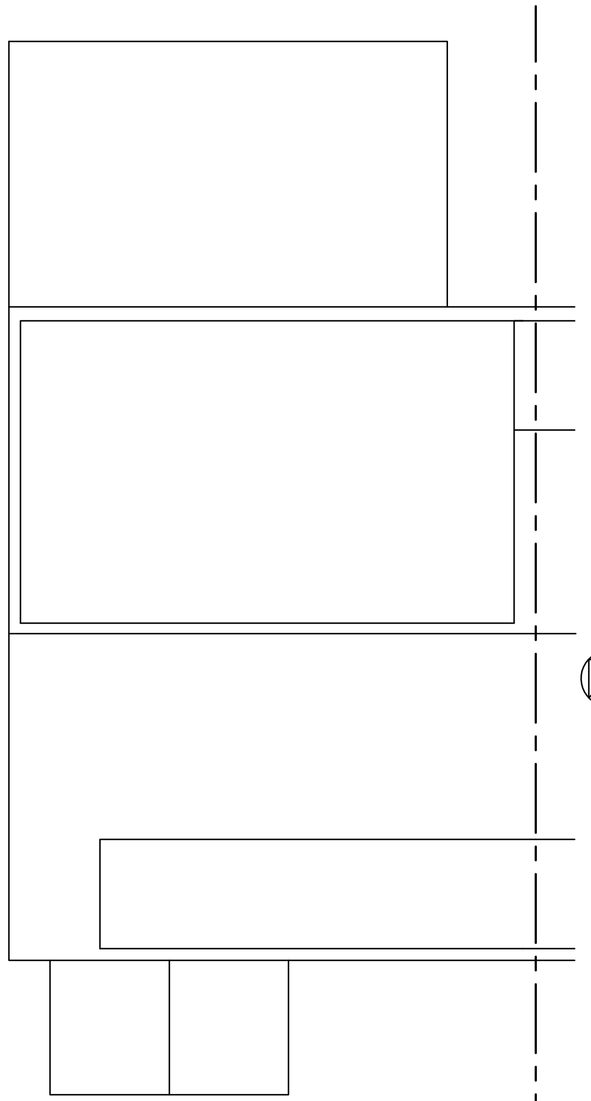

Proposed Roof Plan



SCALE 1:50

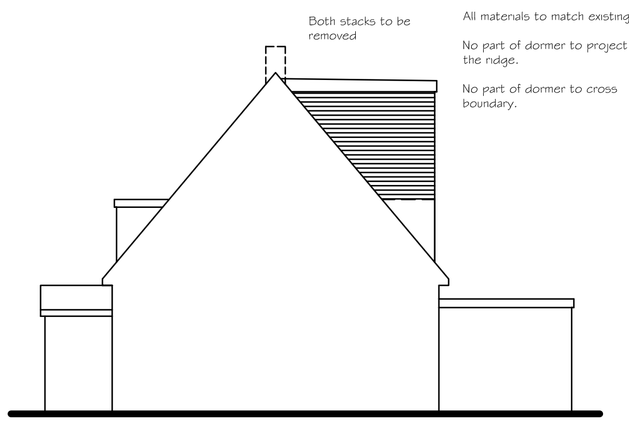

Proposed Side (South-East) Elevation

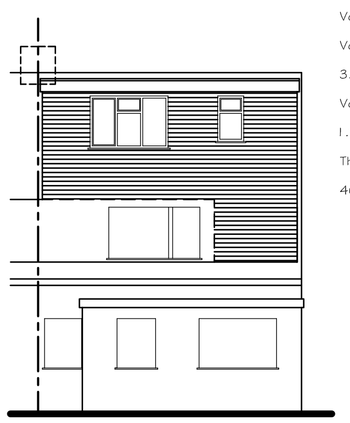

Proposed Rear (North-East) Elevation

Volumn of dormer

Volumn of whole including existing is

3.6x4.3x5.975 / 2 = 46.25m³

Volumn of existing is

1.26x1.44x5.975 / 2 = 5.42m³

Therefore new volumn is

46.25 - 5.52 = 40.83m³

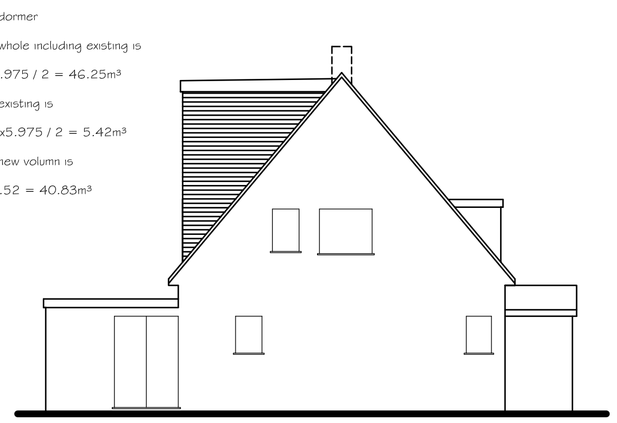

Existing Side (North-West) Elevation

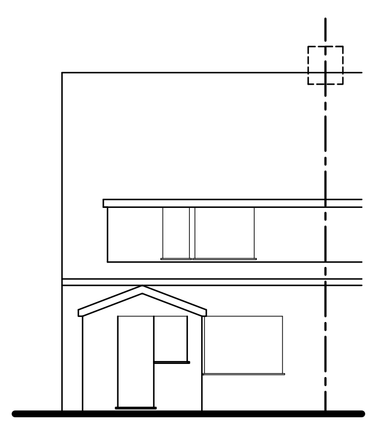

Proposed Front (South-West) Elevation

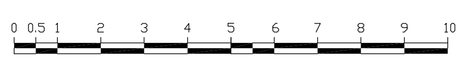

SCALE 1:100

Tony Rogers
Building Consultants
Address: 40 Dawn Crescent, Upper Beeding
West Sussex, BN44 3WH
Telephone: 01903 815225 Fax: 01903 815225

Rev.	Date:	Revision Description:

Client: Mr & Mrs I Weild

Address: 32 The Drive
Southwick
West Sussex
BN42 4RR

Project: Proposed enlarged rear dormer

Scale: 1:50 1:100
Paper Size A1

Date: August 2024

Drawing No: 24/1583/01

Drawn By: AWR

Revision: