

ITEM 2
2200 x 3000 x 2300MM HIGH

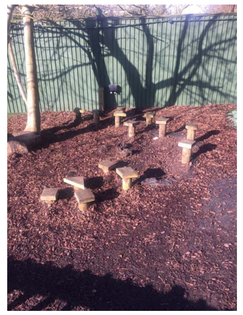

ITEM 3



EXISTING TREE



ITEM 11



ITEM 1
3000 x 1800 x 2700MM HIGH

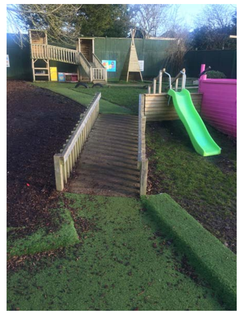

TIMBER BRIDGE

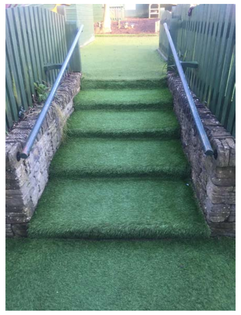

STEPS UP TO GARDEN



WALKWAY ADJACENT
TO BUILDING



PLANTING



ITEM 10

PLANNING ONLY

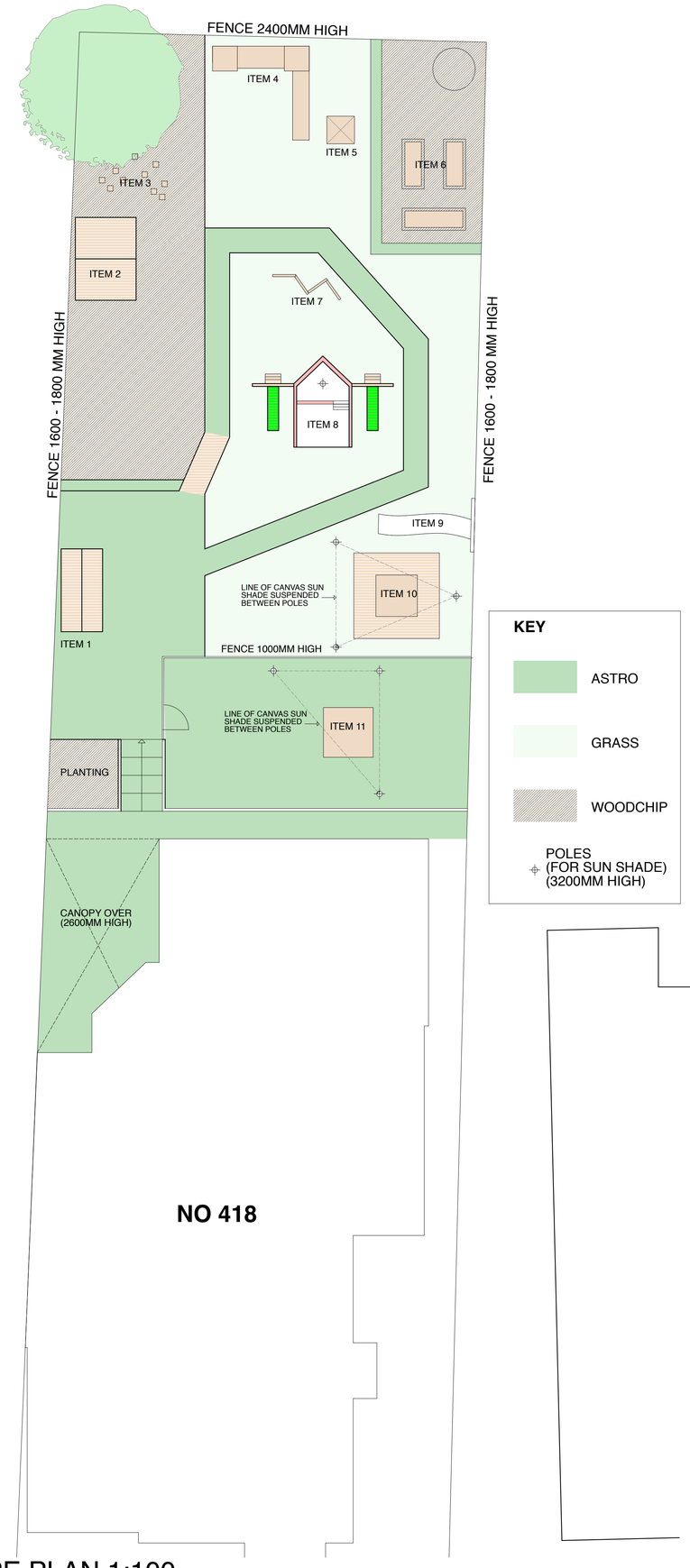

KEY

- ASTRO
- GRASS
- WOODCHIP
- POLES (FOR SUN SHADE) (3200MM HIGH)

LANDSCAPE PLAN 1:100

REV A. 03-04-16 HEIGHT OF ITEM 4 INDICATED
CANVAS SUN SHADES INDICATED



ITEM 4
3500 X 3200 X 2800MM HIGH



ITEM 5
1000 X 1000 X 2800MM HIGH



ITEM 7

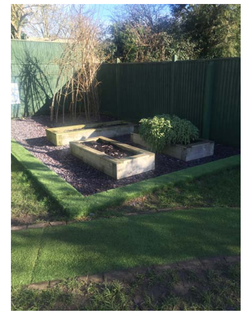

ITEM 6

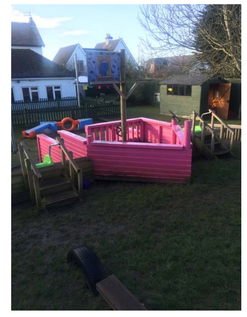

ITEM 8

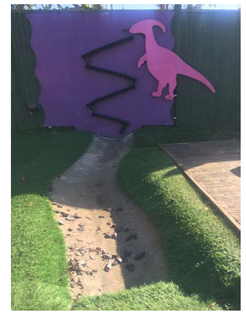

ITEM 9



PANORAMIC OF GARDEN

1 2 3 4 5 6 7 8 9 10
1:100 @ A1

1 2 3 4 5 6 7 8 9 10
1:50 @ A1

Work to indicated dimensions only. All dimensions to be confirmed on site. This drawing is to be read in conjuction with other drawings in this series and all relevant consultants drawings and documentation, where applicable. This drawing has been produced for the client and project identified below and is not intended for use by any other purpose other than indicated on this drawing. Report any discrepancies on this drawing to Garrick & Team for clarification.

garrick & team
Architects
36 Edburton Avenue
Brighton, Sussex
BN1 6EJ
mob: 07816835355
e mail: sean@garrickandteam.co.uk
web: www.seangarrickandteam.co.uk

Scheme

Title
PLAY EQUIPMENT AND LANDSCAPING TO REAR OF
418 UPPER SHOREHAM ROAD,
SHOREHAM BY SEA, WEST SUSSEX.

PLAN AND PHOTOGRAPHS.

Client
MEGASAURUS
NURSERIES LTD

Scale 1:100 @ A1

Date 23:02:16

Drawing Number **1411-20A**