Scale in Metres

0 1 2 3 4 5 10

N

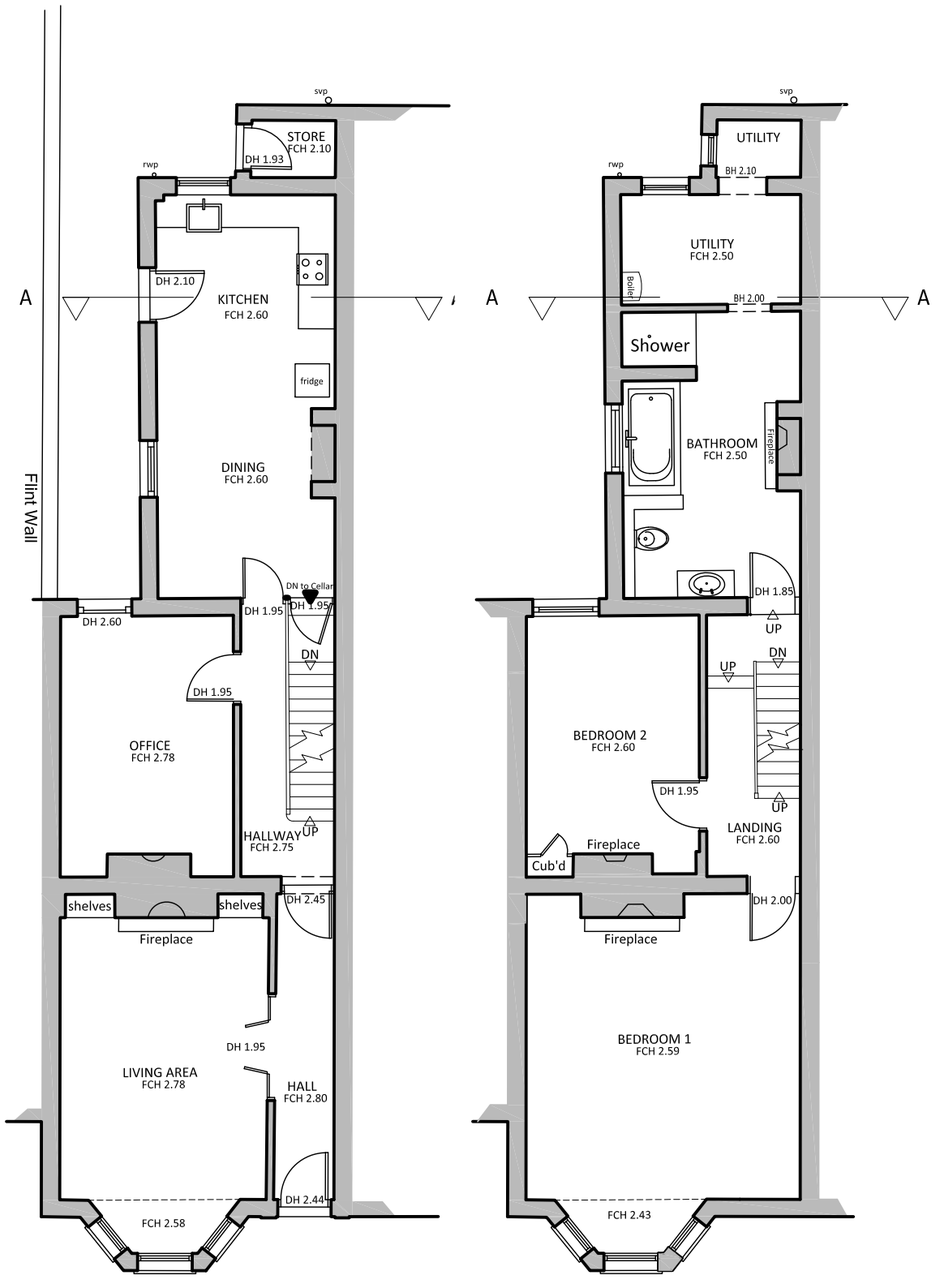

Existing Ground Floor Plan

Scale: 1:100

Existing First Floor

Scale: 1:100

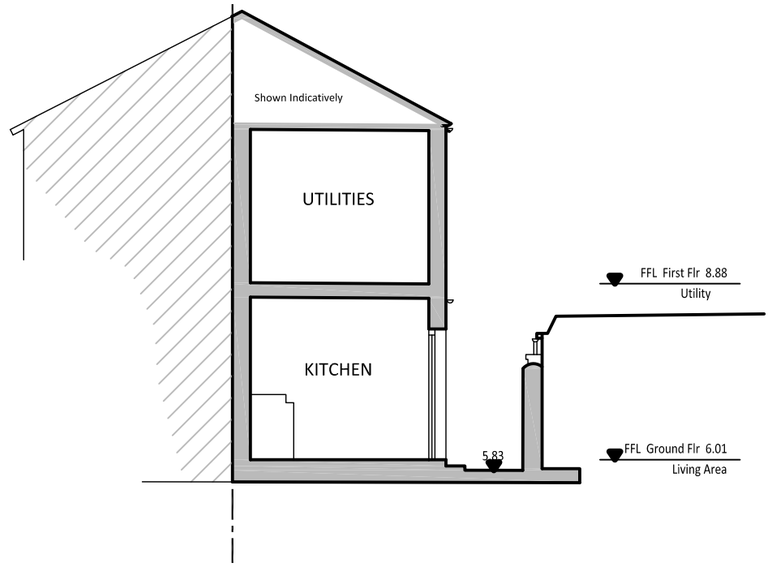

Existing Section A-A

Scale: 1:100

rev	description	date	dwn	chk
A	Scale bar updated to 1:100	22.11.23	GE	GE

1 : 100 @ A3 | drawn : GE | check : BH | issued : 16/11/23

LOMAX

Client : KP & Frazer Bradshaw	
Project : 51 New Road, Shoreham	
Drawing Name : Existing Plans/Section	
Drawing No: 23008-02	Rev : A

architecture@lomax.design

Do not scale from this drawing