1m 2m 3m 4m 5m

1:100 Scale Bar

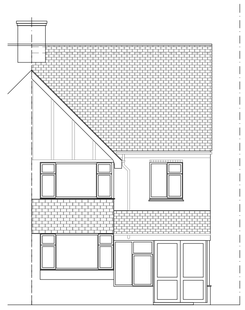

Existing Front elevation

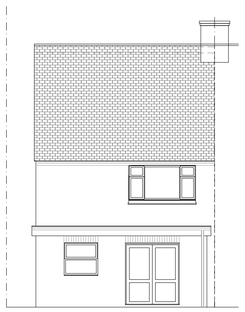

Existing Rear elevation

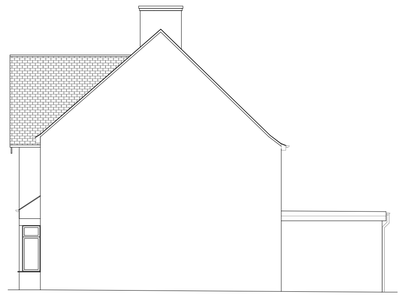

Existing East elevation

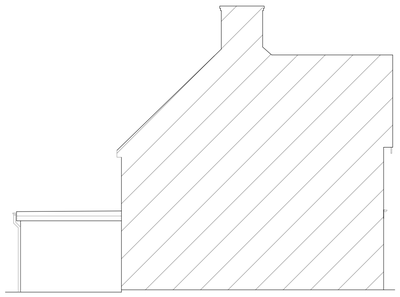

Existing West elevation

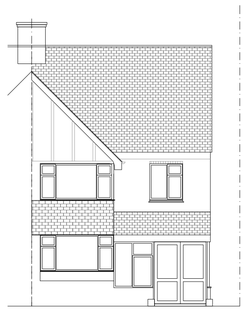

Proposed Front elevation

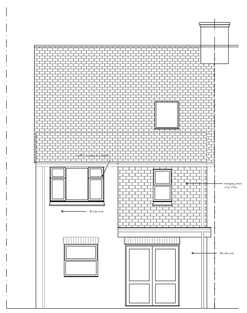

Proposed Rear elevation

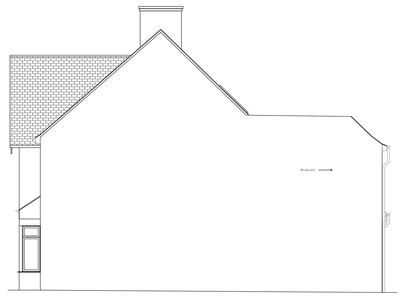

Proposed East elevation

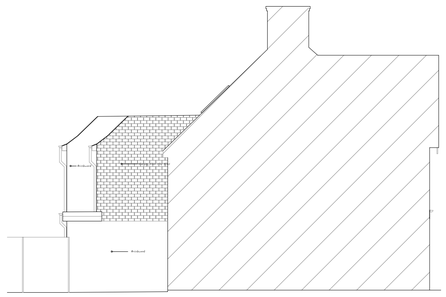

Proposed West elevation

North

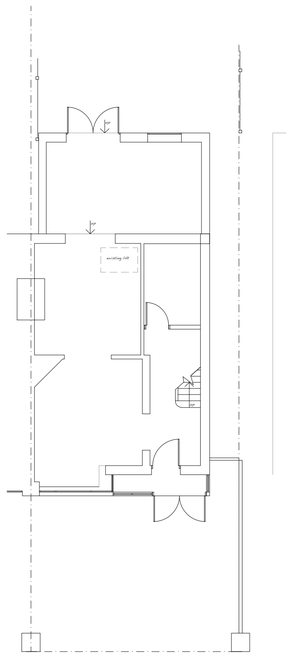

Existing Ground Floor Plan

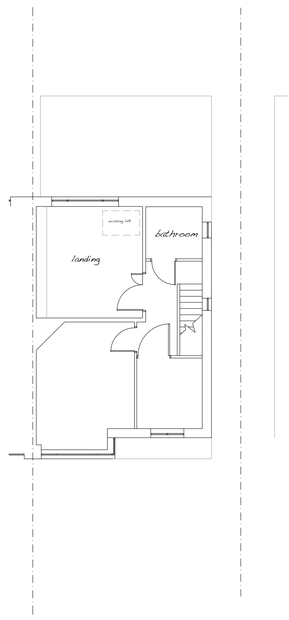

Existing First Floor Plan

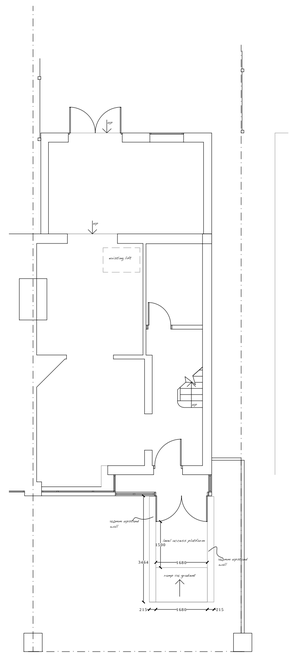

Proposed Ground Floor Plan

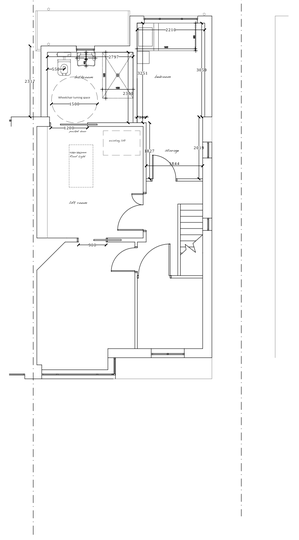

Proposed First Floor Plan

Notes:

Copyright AmberLiving. This drawing may not be reproduced in whole or part or used for the manufacture of any article without the express permission of AmberLiving.

1. All dimensions are in mm and must be checked on site.
2. Any errors or inaccuracies should be reported to AmberLiving.
3. If in any doubt about this drawing, please ask.

REV:	DESCRIPTION:	BY:	DATE:
C	Amendments for Planning	CA	31.01.2018
B	Amendments for C.T. and Planning	CA	19.01.2018
A	Preliminary design's amendments for client	CA	11.09.2017

STATUS: PLANNING STAGE

living independently amber
Unit 3, Tungsten Building,
George Street,
Portslade,
BN41 1RA,
Tel: 01273 415940
Email: carmine@amberliving.co.uk
RICS

CLIENT: Andrew Penny
21 The Twitten
Southwick, Brighton
BN42 4DB, West Sussex

SITE: 21 The twitten
Southwick, BN42 4DB

TITLE: Existing and proposed plans and elevations

SCALE AT A1:	DATE:	DRAWN:	CHECKED:	PAPER SIZE:
1:100	Aug 2017	CA	-	A1

PROJECT REFERENCE:	DRAWING NUMBER:	REVISION:
ca/21TheTwi	03	C