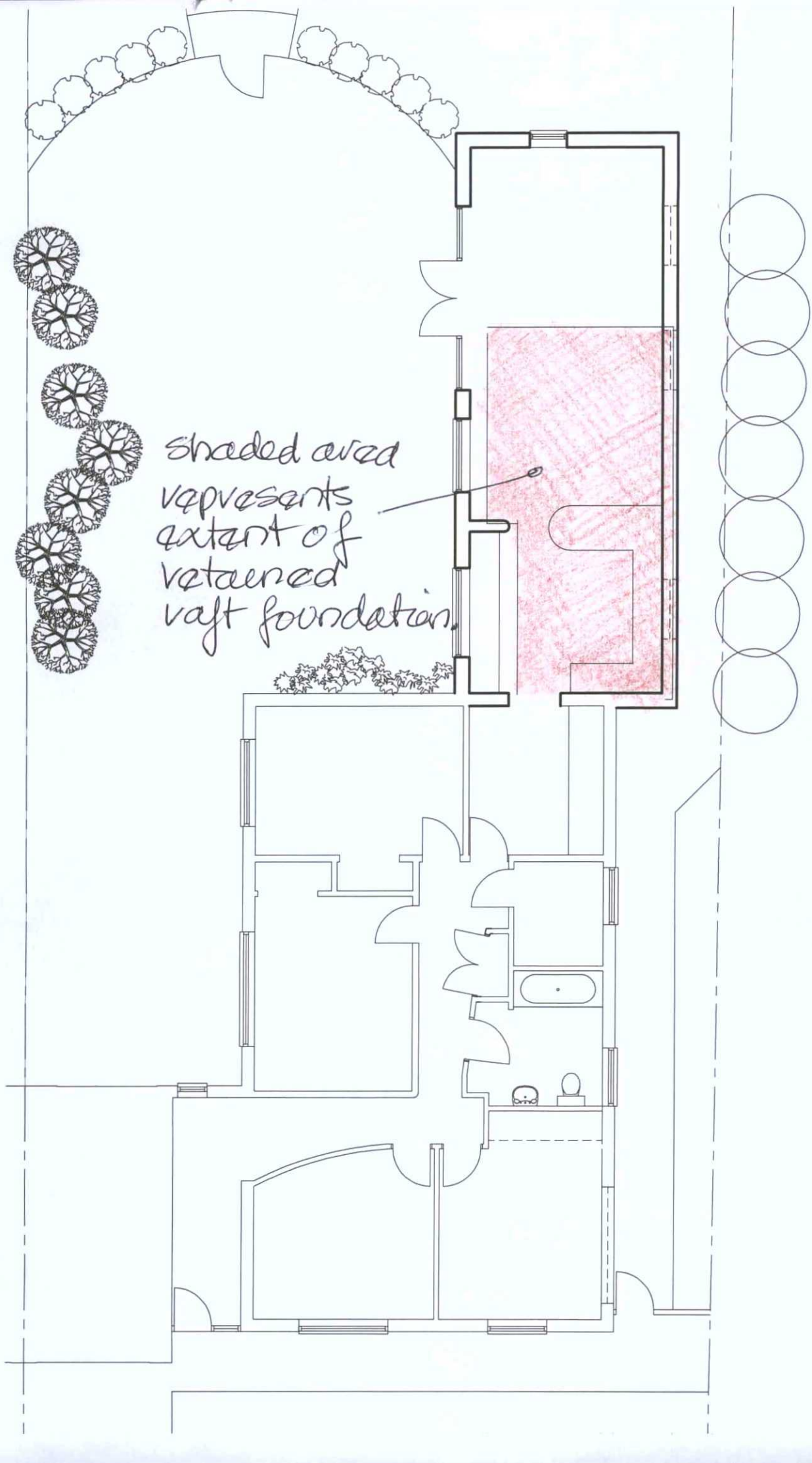
shaded area
represents
extant of
retained
raft foundation.