ADUR DISTRICT COUNCIL

Adur District Council

Town and Country Planning Act 1990

Office use
App. Ano 0282/07
Date Rc.
Fee 18 MAY 2007

Householder's planning application form

Use this form to apply for planning permission to extend or alter your house or flat, to build a garage or other structure on your property or to create access for a vehicle onto a classified road (please read note 9).

Please read the notes before you fill in this form.

1 Please give the address of the property to be altered or extended.

40 THE DRIVE
SHOREHAM BY SEA
WEST SUSSEX BN43 5GD

2 Type of property (please tick)

Detached House	☐	Terraced House	☐	Other (please give details)	☐
Semi-detached House	☑	Flat	☐		

3 Please describe the development you are applying for.

Porch TO North Side of House
Franch Door TO Kitchen.

4 Applicant (in block capitals)

Full name : Mr D Lewis	
Address (including postcode):	
40 THE DRIVE	
SHOREHAM BY SEA	
W. SUSSEX BN43 5GD	
Phone Number: [redacted]	
Home:	
Work: [redacted]	
Extension:	
Fax Number:	

Agent (if any)

Full name :	
Address (including postcode):	
Phone Number:	
Home:	
Work:	
Extension:	
Fax Number:	

5 Please enclose four copies of this form and four sets of plans.
Please number

	Plan number	Scale
Location plan		1:1250
Block plan		1:500
Floor plan		1:50
Elevations		1:100
Other		

6 Will the development involve cutting down any trees? Yes ☐ No ☑
If "Yes", please show these clearly on the block plan.

7 Will the development (including any new or altered access affect a public footpath or any other public right of way? Yes ☐ No ☑

8 Does this application require a fee? (See note 3) Yes ☑ No ☐

If "No", please tick the option that applies (See note 3) A ☐ B ☐ C ☐

If "Yes", please state the fee enclosed (See note 4) £ 135 —

Signature: [redacted] Date: 08-05-07

Please print your name: Lewis

Certificate under Article 7 of the Town and Country Planning (General Development Procedure) Order 1995

If anyone else owns the land or part of it, you must fill in Certificate B, which you can get from the Planning Section. You must also tell the owner of the land about this application by serving a notice on them. If you own all of the land, you must fill in Certificate A below.

Certificate A

I confirm that:

- Nobody except the applicant was an owner of any part of the land involved at the beginning of the period of 21 days before the date of this application; and
- none of the land this application relates to is an agricultural holding or part of an agricultural holding.

Signature: [redacted] Date: 08-05-07

Please print your name: Lewis

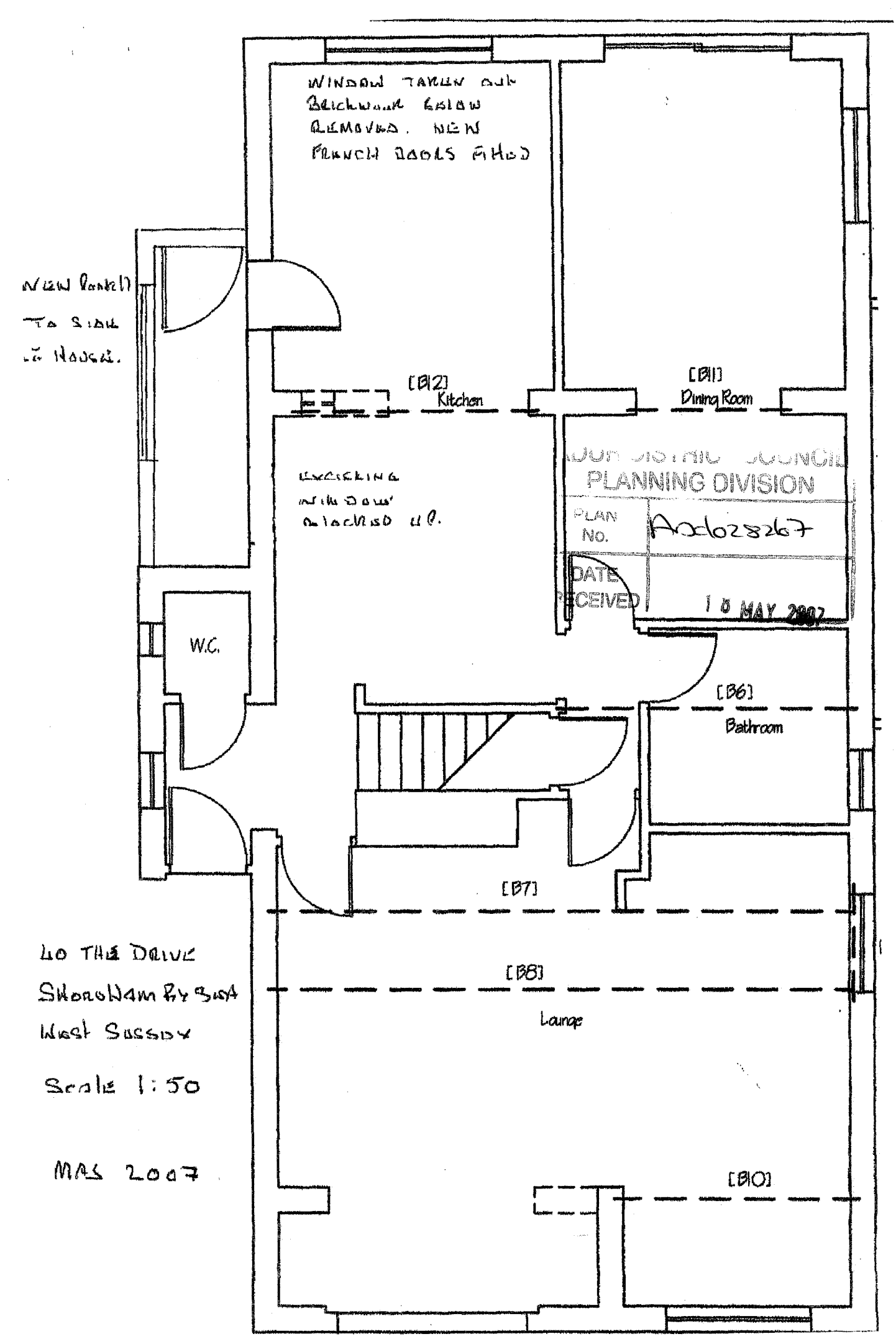
WINDOW TAKEN OUT
BRICKWORK BELOW
REMOVED. NEW
FRENCH DOORS FITTED
NEW PANEL
TO SIDE
OF HOUSE.
[B12]
Kitchen
[B11]
Dining Room
EXCISING
WINDOW
BLOCKED UP.
PLANNING DIVISION
PLAN
No.
DATE
RECEIVED
10 MAY 2007
W.C.
[B6]
Bathroom
[B7]
[B8]
Lounge
[B10]
40 THE DRIVE
SHOREHAM BY SEA
WEST SUSSEX
Scale 1:50
MAY 2007

PLANNING DIVISION
PLAN No. AWC/028267
DATE RECEIVED 18 MAY 2007

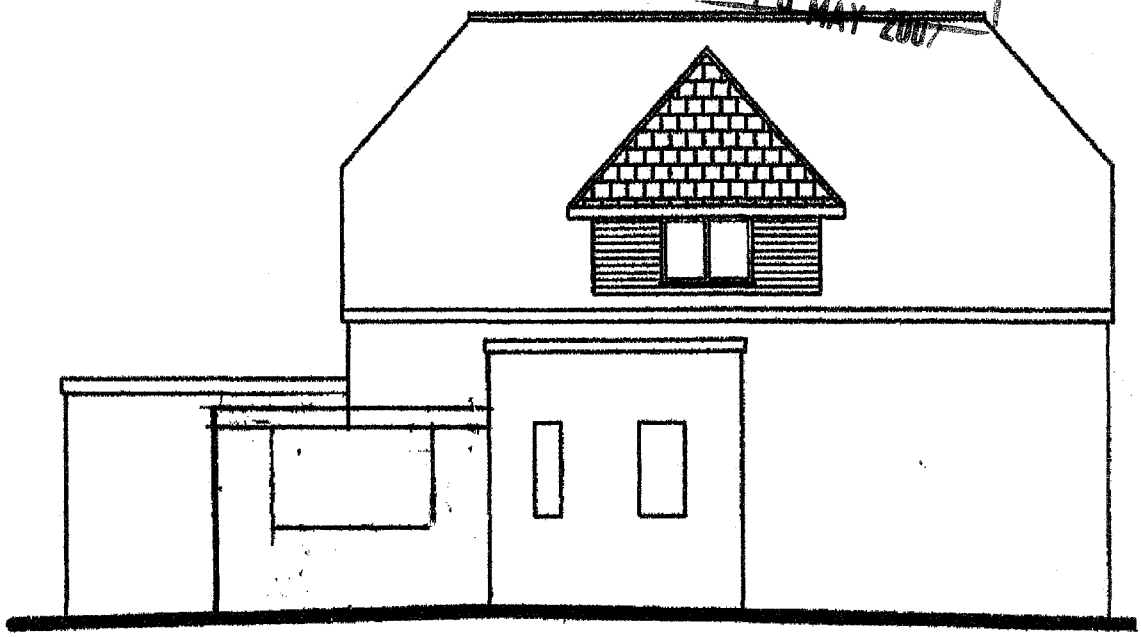

PROPOSED SIDE PORCH

40 THE DRIVE.
SHOREHAM-BY-SEA
WEST SUSSEX.

Scale. 1:100

MAY 2007

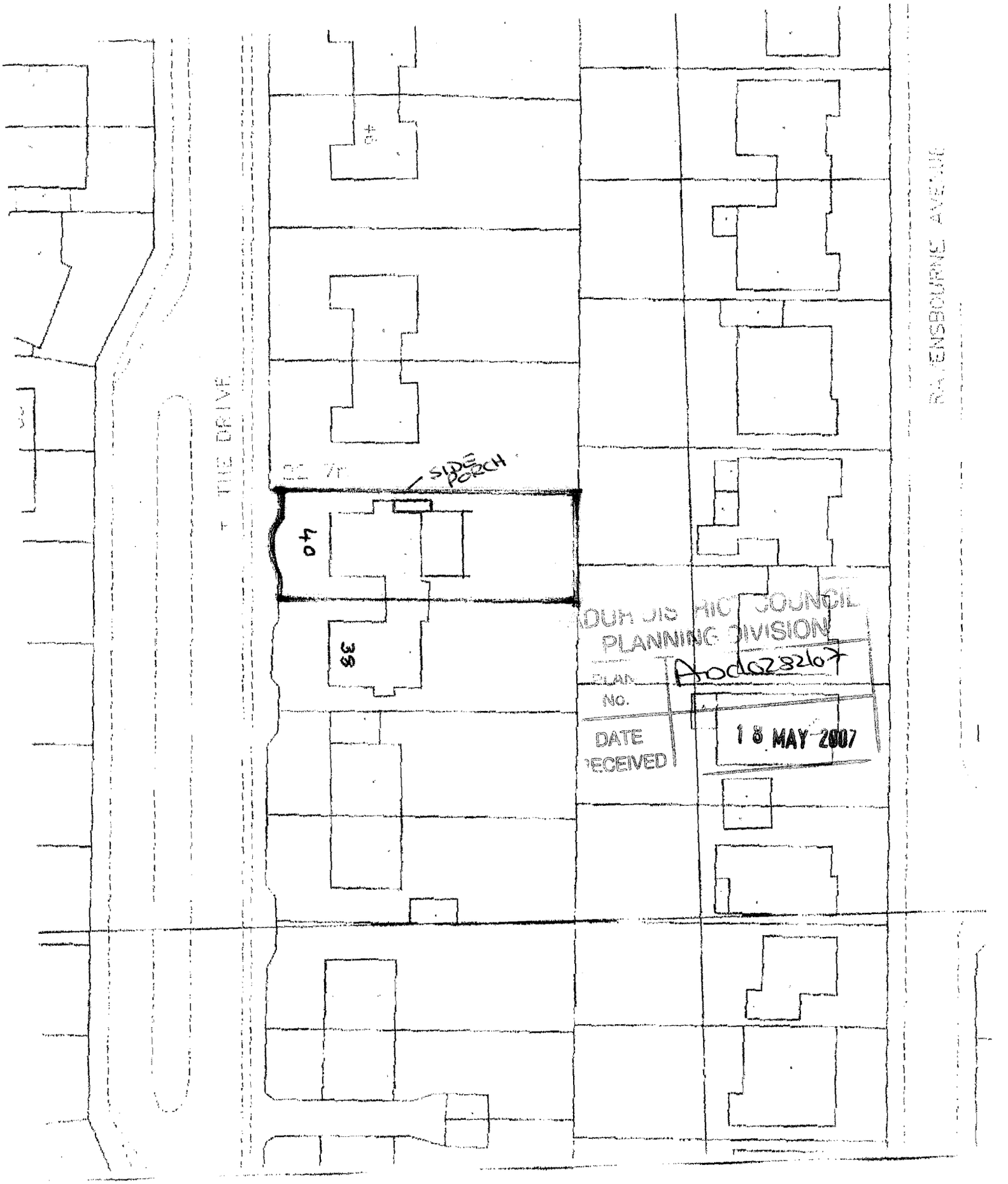

40 THE DRIVE Shoreham. By. Sea.

Block Plan. 1:500

Ordnance Survey®

Siteplan® 1:1250

40 The Drive, Shoreham-By-Sea.

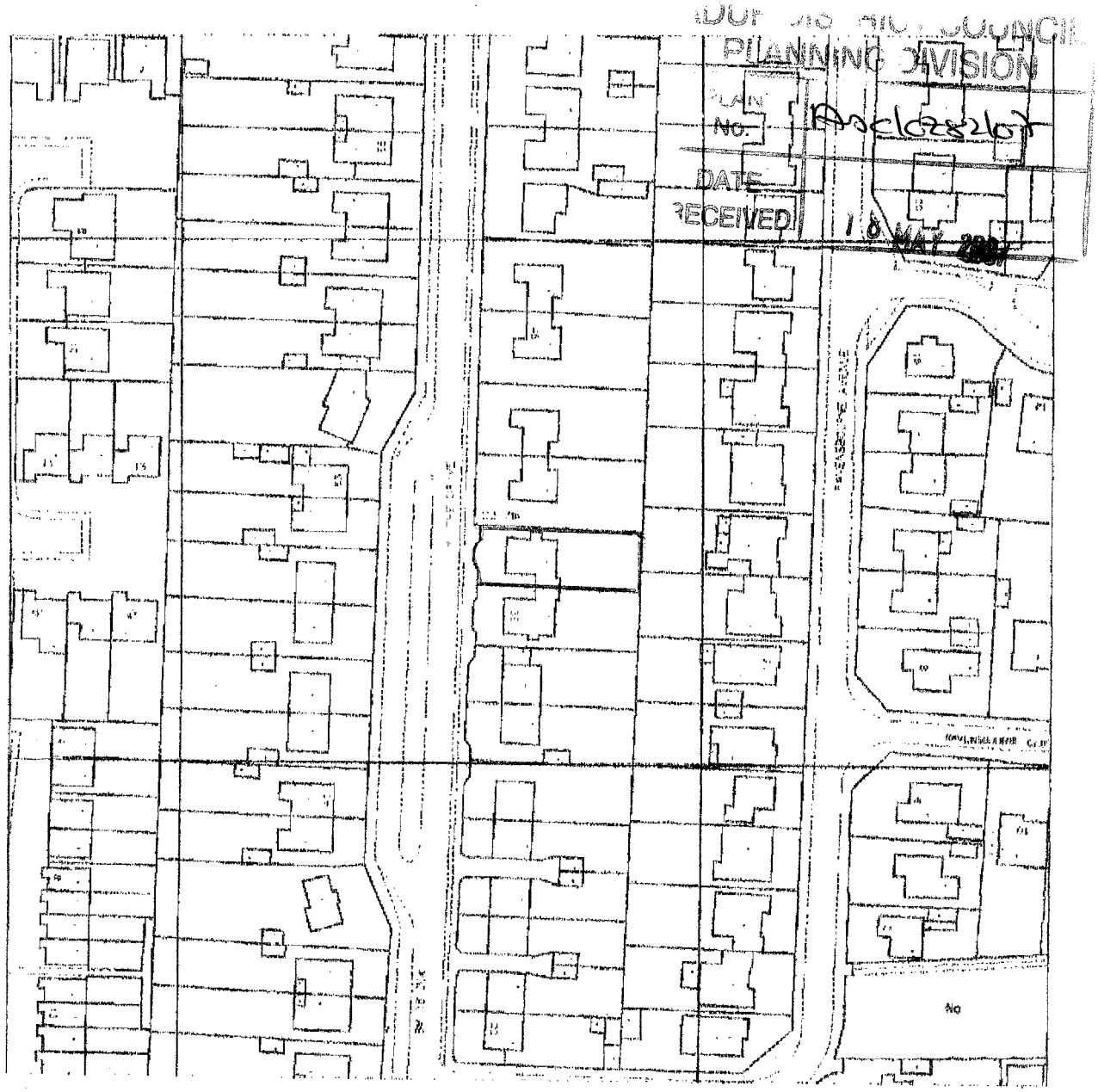

Produced 04 May 2008 from Ordnance Survey digital data and incorporating surveyed revision available at this date. © Crown Copyright 2008.

Reproduction in whole or in part is prohibited without the prior permission of Ordnance Survey.

Ordnance Survey and the OS symbol are registered trade marks and Siteplan a trade mark of Ordnance Survey, the national mapping agency of Great Britain.

20 0 20 40 60 80

Metres

N

Centre Coordinates: 521867 106239

National Grid sheet reference at centre of this Siteplan: TQ2106SE

Supplied by: Tony Rogers B C
Serial Number: 00001600

Mr. D Lawie.

40. The Drive
Shoreham By Sea
West Sussex
BN43 5GD.

Adc/0282/07
10 MAY 2007



PROPOSED REAR ELEVATION

SHOWING SIDE PORCH.

AND FRENCH DOOR TO KITCHEN.

REAR WALL.

ADUR DISTRICT COUNCIL
PLANNING DIVISION
PLAN NO. AD0282607
DATE RECEIVED 18 MAY 2007



PROPOSED FRONT ELEVATION

40. THE DRIVE.
SHOREHAM. BY SEA.
WEST SUSSEX.
BN43 5GD.