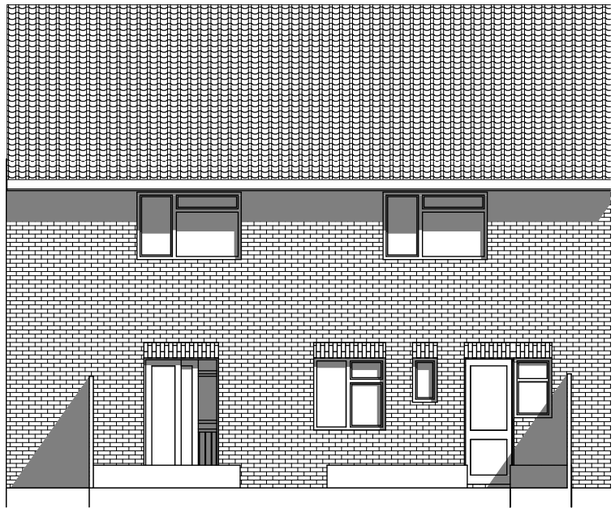

EXISTING REAR - EAST - ELEV

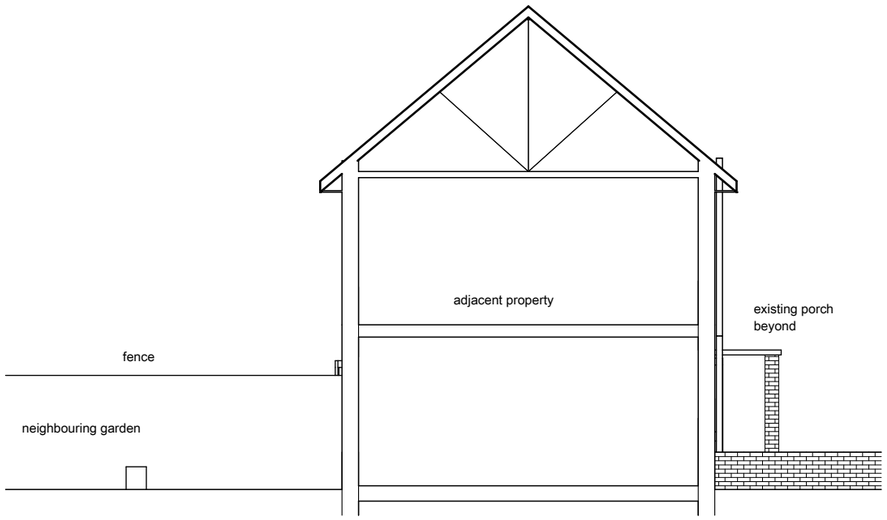

EXISTING NORTH SECTIONAL ELEV

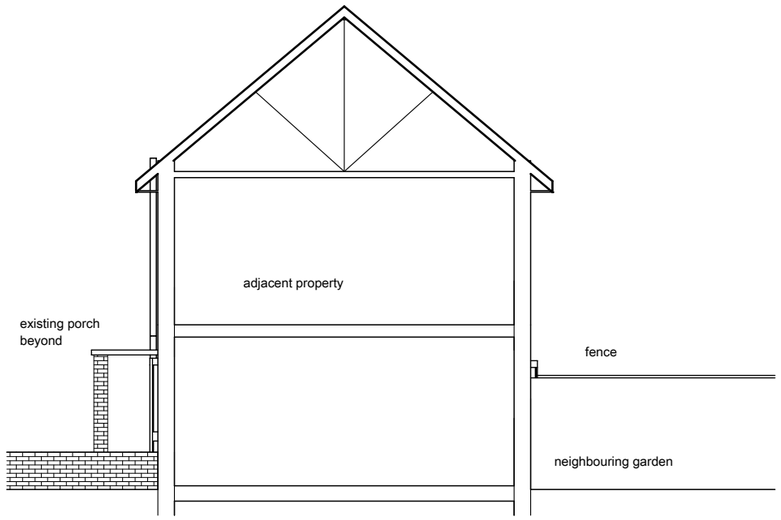

EXISTING SOUTH SECTIONAL ELEV

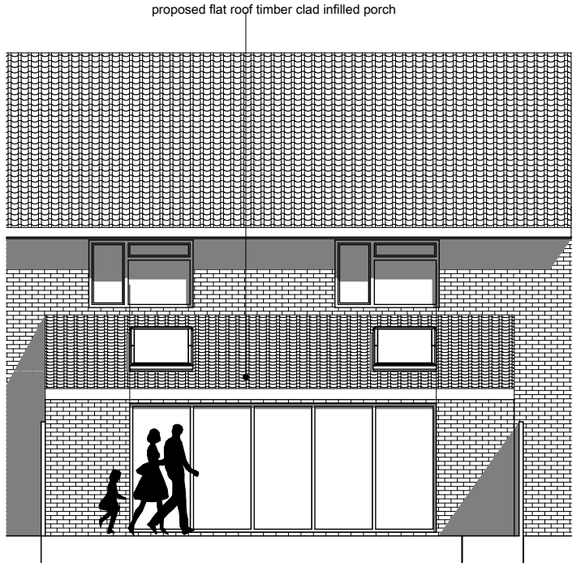

PROPOSED REAR - EAST - ELEV

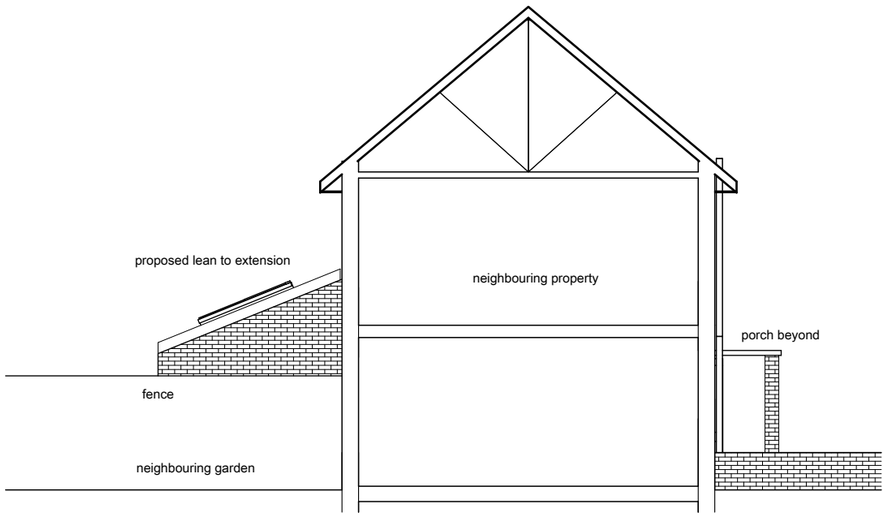

PROPOSED NORTH SECTIONAL ELEV

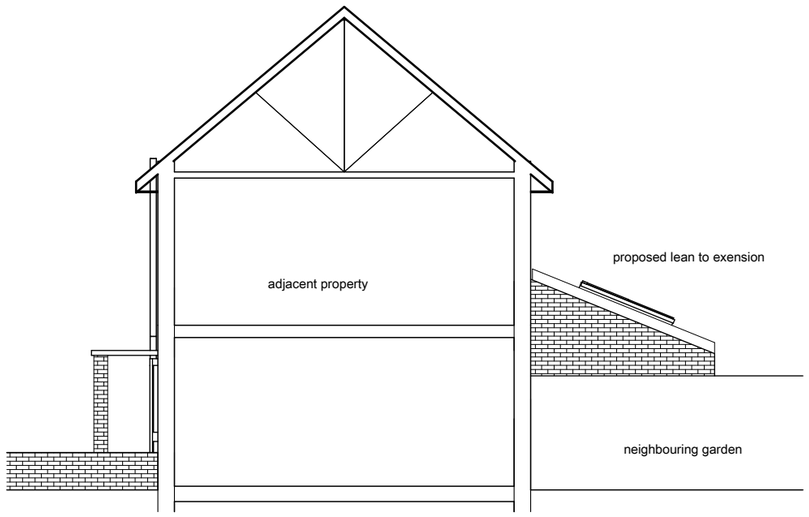

PROPOSED SOUTH SECTIONAL ELEV

40 HAMMY LANE SHOREHAM-BY-SEA BN43 6GL

REAR EXTENSION

EXISTING AND PROPOSED ELEVATIONS

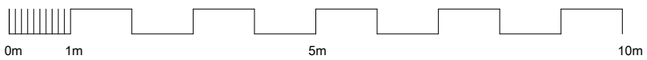

OP owen powell ltd architects
82 Gloucester Road Brighton BN1 4AP
01273 69 66 55 op@owen-powell.com

Feb 2016

1:100 @ A3

1601/4