

scale in metres 1:50

amendments				
rev.	date	comment	auth.	chkd.
-	-	-	-	-

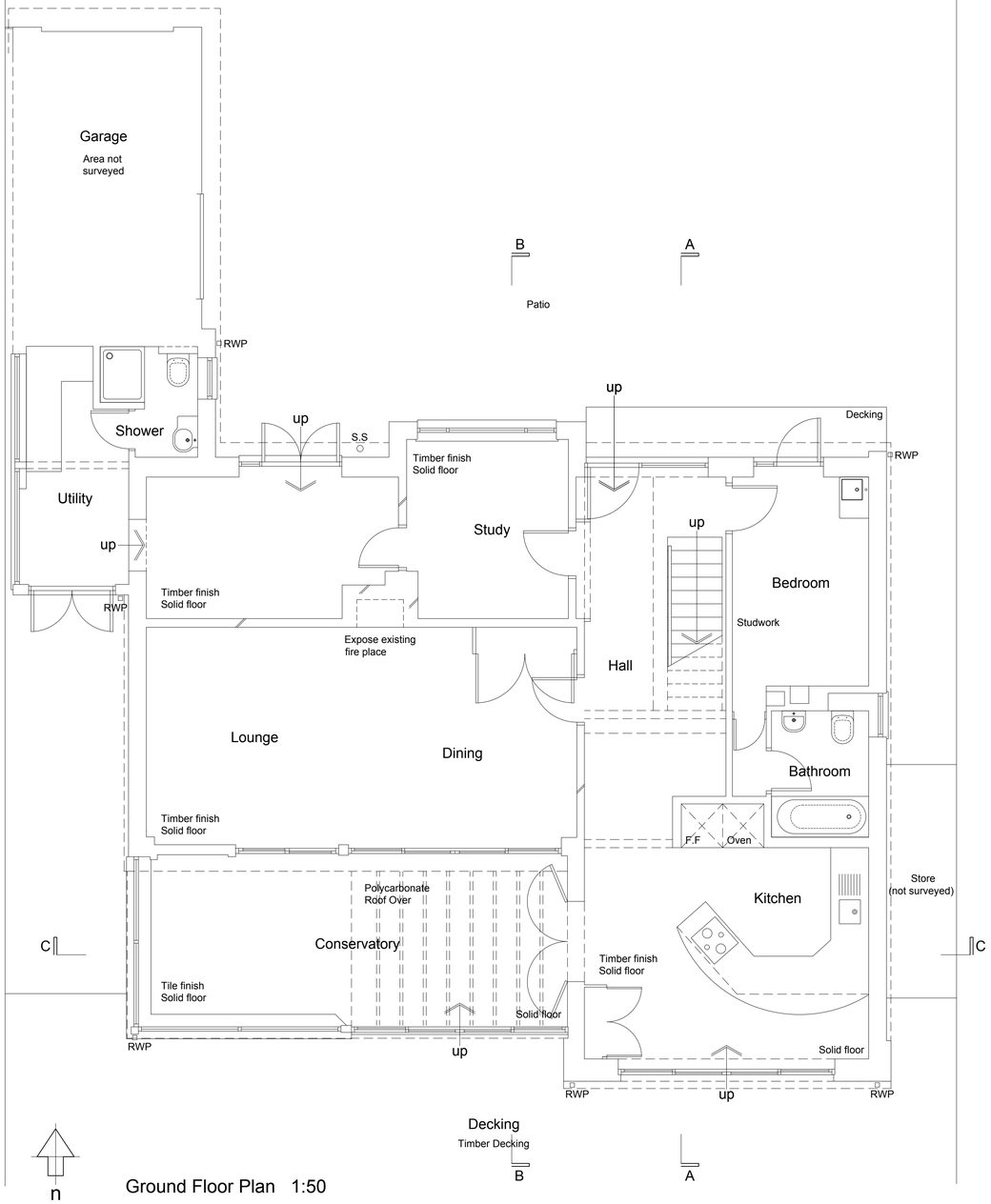

Ground Floor Plan 1:50

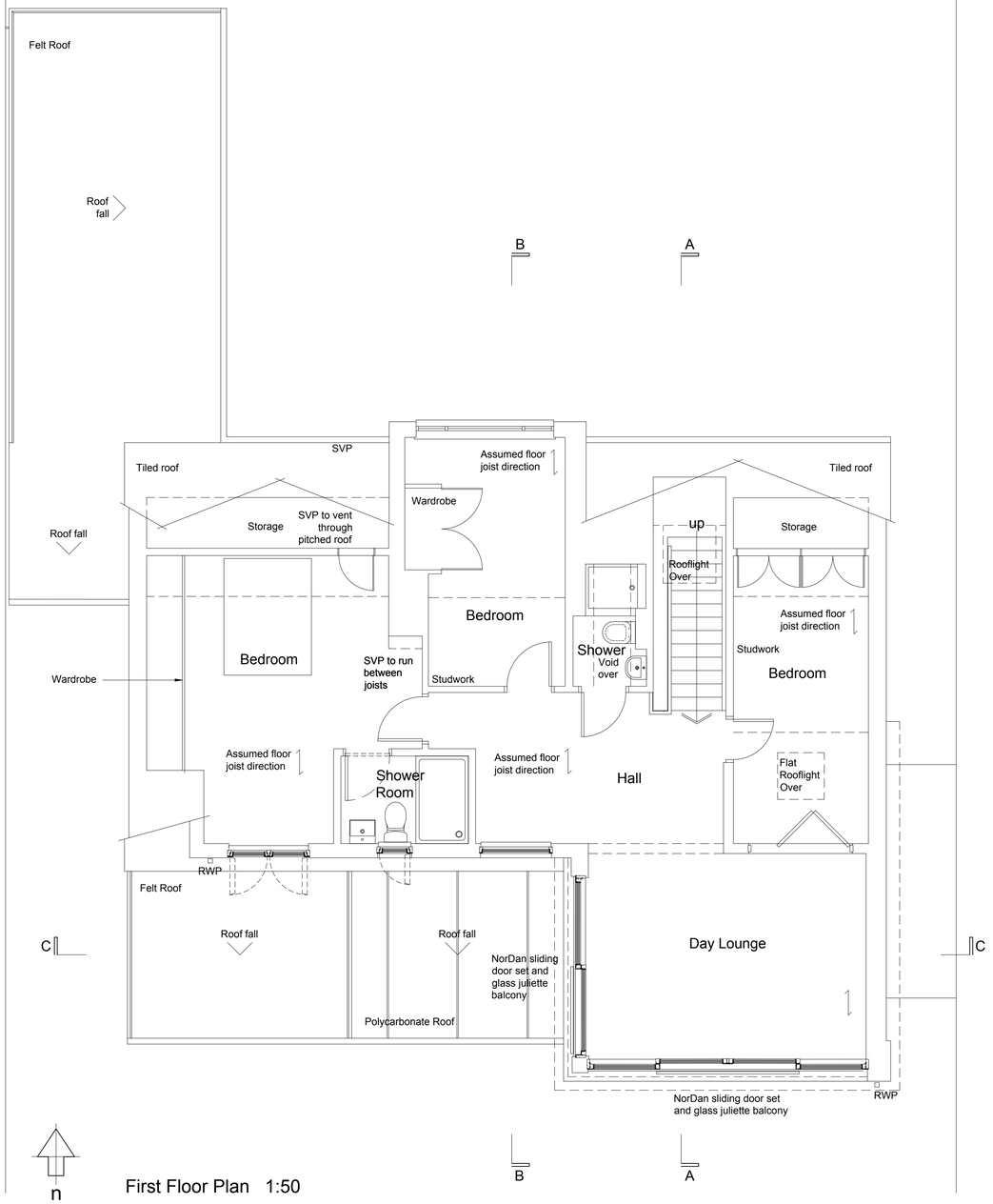

First Floor Plan 1:50



Site Location Plan 1:1250



scale in metres 1:1250

n

client			drawing number	revision
Anne & Chris Hall			0711.EXG.010	-
project			drawing title	
82 Old Fort Road Shoreham By Sea BN43 5HA			Existing Ground & First Floor Plans Existing	
drawn by	checked by	riba work stage	date	scale/original sheet size
M.B	G.I	MS	Jan, '25	1:50 @ A1

www.abir.co.uk studio@abirarchitects.co.uk
Unit 1, Beta House, St John's Road, Hove, BN3 2FX, United Kingdom
Hove +44 (0)1273 724 384
Company No 08877117 VAT No 971 4147 17

© ABIR Architects Ltd. Check all dimensions on site before work is undertaken. All goods, materials and workmanship to conform with current building regulations, BSS and COP's.

ABIR architects

RIBA Chartered Practice