AMENDMENT

project	Loft conversion to 56 Howard Road Sompting BN15 0LP
client	D Hazelton 56 Howard Road Sompting BN15 0LP
architect	Peter Wilson Hilary Mount Way Lancing BN15 0QD 01903 755765
drawing	scale: 1:100 @ A4 date: 03/02/19 revision

proposed first floor plan tp768/15c

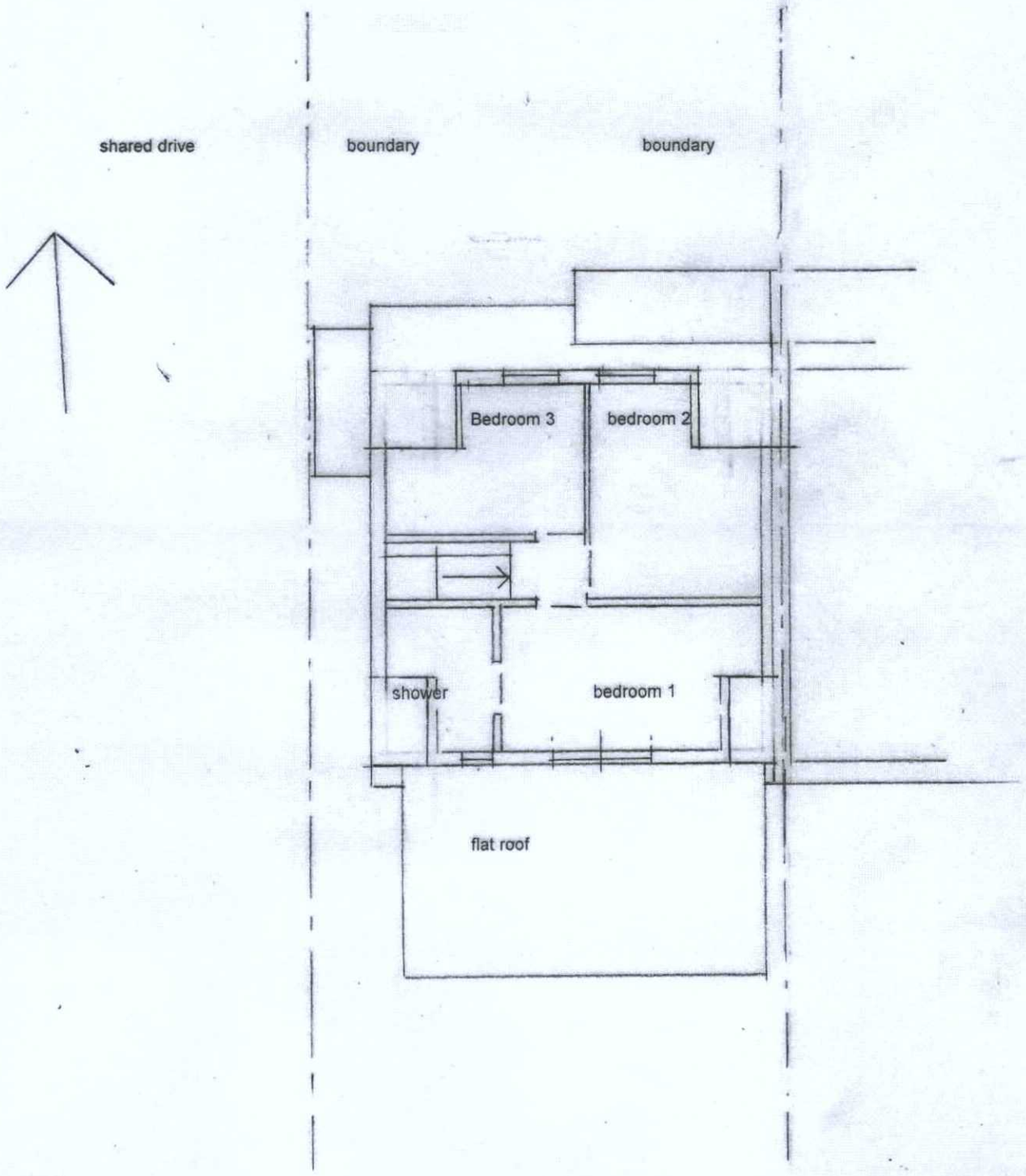

first floor

0 1 2 3 4 5 6 7 8metres

PETER WILSON CONSULTANTS LTD Registration No. 2489620

ADUR & WORTHING
PLANNING SERVICES

PLAN	AWDM/0354/19
~~DATE~~ VALID	Rec: 11/4/19