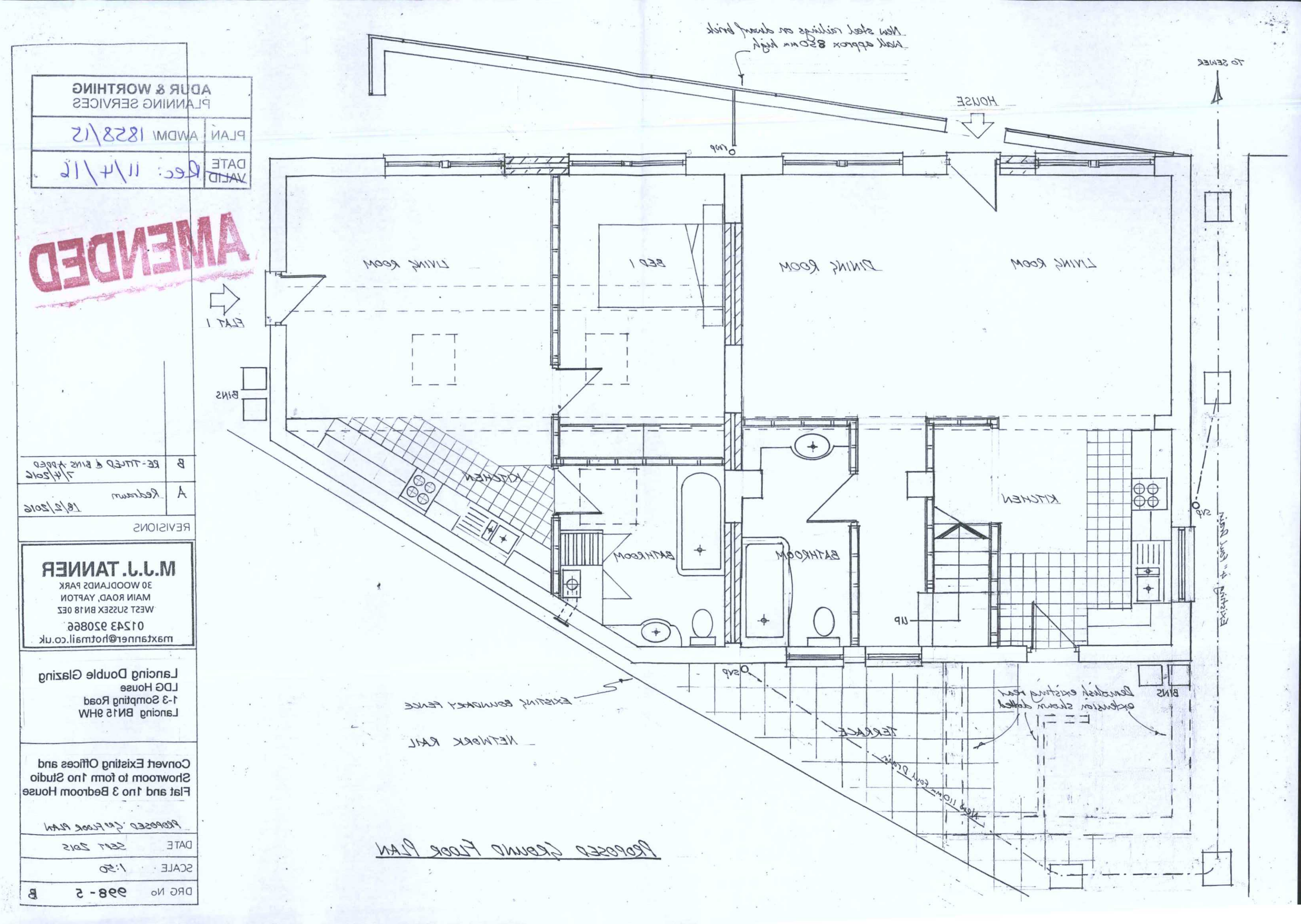

ADUR & WORTHING
PLANNING SERVICES
PLAN AWDM/ 1858/15
DATE Rec: 11/4/16
VALID
AMENDED
New steel railings on dwarf brick wall approx 850mm high
HOUSE
TO SEWER
LIVING ROOM
BED 1
DINING ROOM
LIVING ROOM
FLAT 1
BINS
KITCHEN
BATHROOM
BATHROOM
KITCHEN
UP
SVP
SVP
BINS
Existing 4" Foul Drain
Demolish existing rear extension shown dotted
TERRACE
New 110mm Foul Drain
EXISTING BOUNDARY FENCE
NETWORK RAIL
PROPOSED GROUND FLOOR PLAN
B RE-TITLED & BINS ADDED 7/4/2016
A Redrawn 18/2/2016
REVISIONS
M.J.J. TANNER
30 WOODLANDS PARK
MAIN ROAD, YAPTON
WEST SUSSEX BN18 0EZ
01243 920866
maxtanner@hotmail.co.uk
Lancing Double Glazing
LDG House
1-3 Sompting Road
Lancing BN15 9HW
Convert Existing Offices and Showroom to form 1no Studio Flat and 1no 3 Bedroom House
PROPOSED GRD FLOOR PLAN
DATE SEPT 2015
SCALE 1:50
DRG No 998-5 B