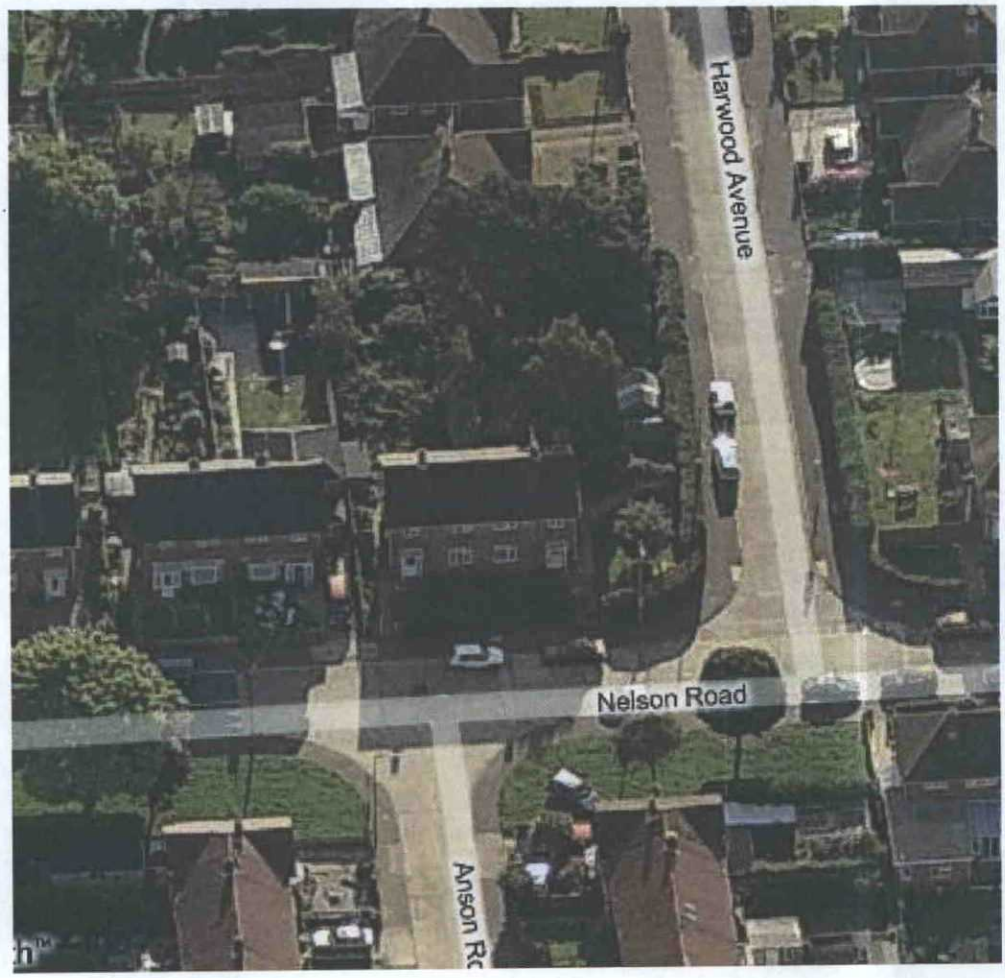
Harwood Avenue
Nelson Road
Anson Rd