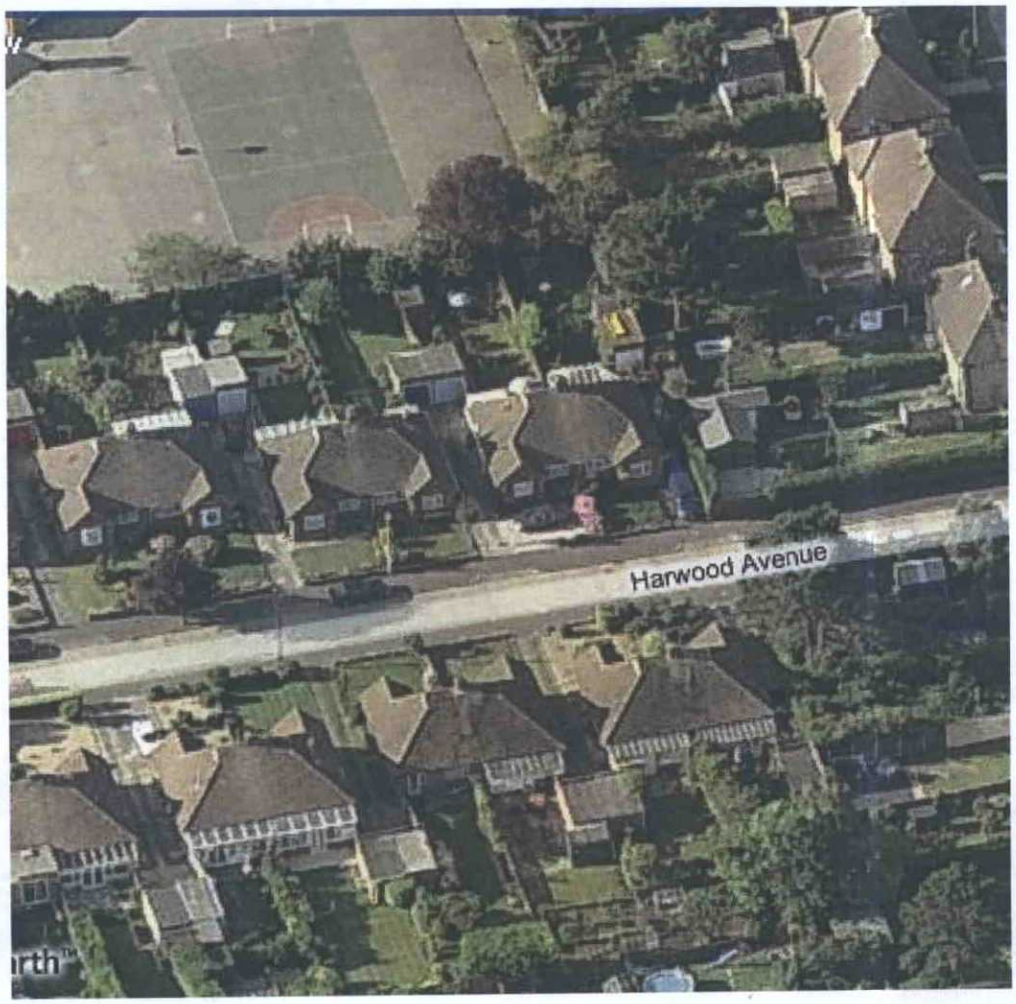
Harwood Avenue