Ground Floor

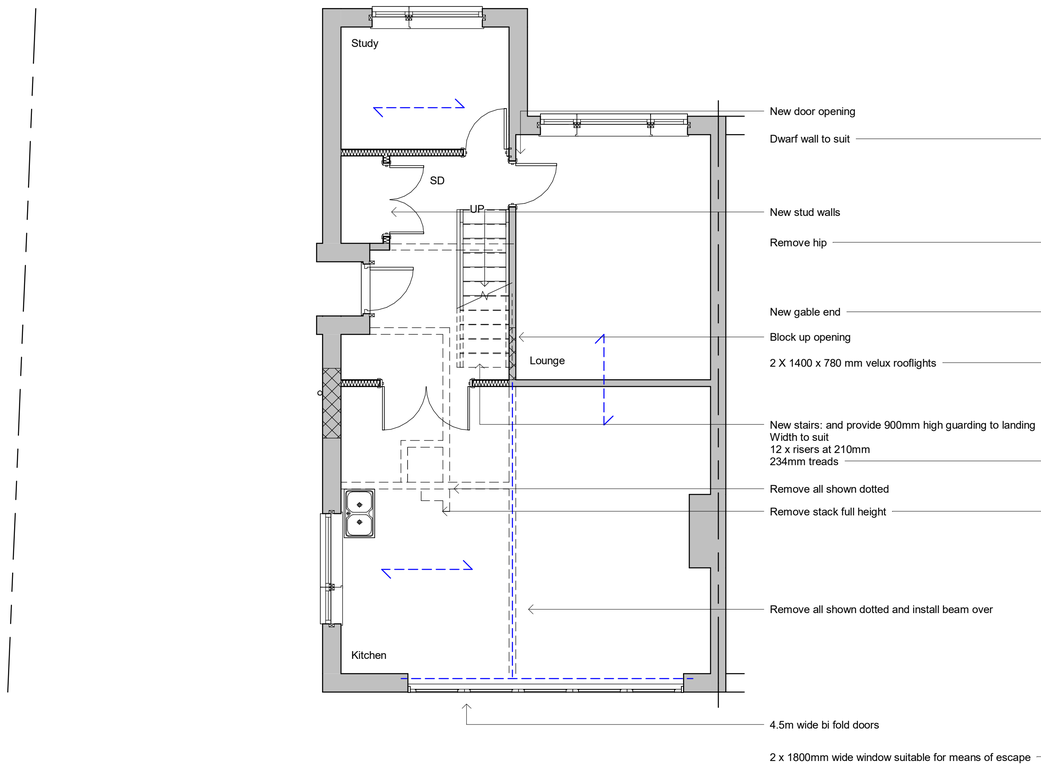

First Floor

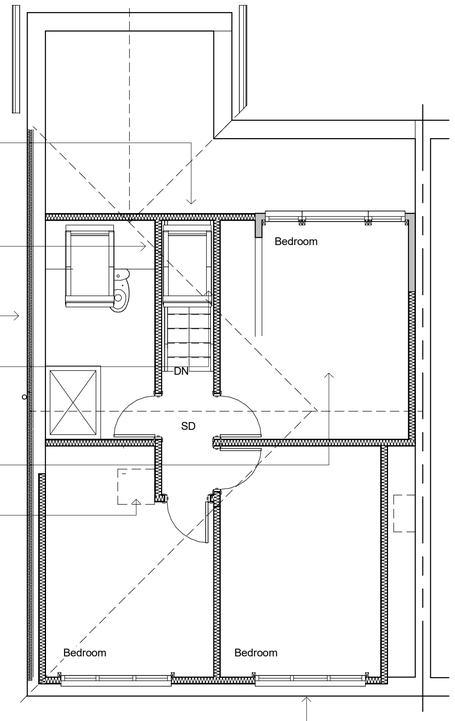

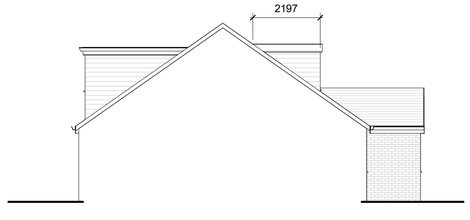

Side Elevation

South

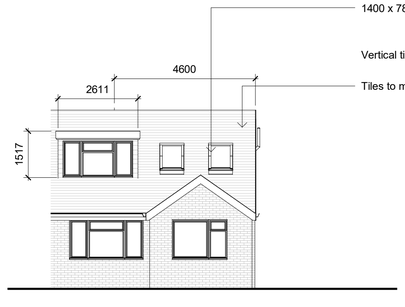

Front Elevation

East

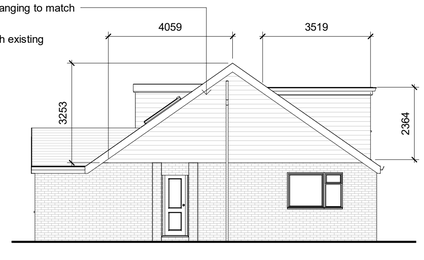

Side Elevation

North

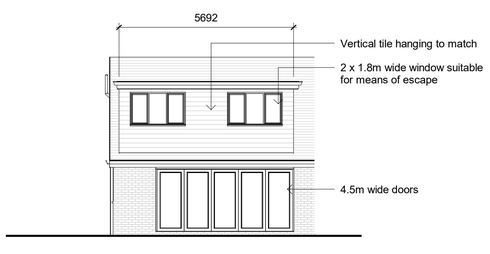

Rear Elevation

West

Revisions

0.5 0 0.5 1 1.5 2 2.5
SCALE 1: 50 m

1 0 1 2 3 4 5
SCALE 1: 100 m

Cubic content calculation:

Side Gable:

(4.6 / 3) x 4.059 x 3.253 = 20.24m3

Rear dorner:

5.692 x 3.519 x 2.364 / 2 = 23.67 m3

Front dormer:

2.197 x 2.611 x 1.517 / 2 = 4.35m3

Total:

20.24 + 23.67 + 4.35 = 48.26m3

Therefore complies as under 50m3

Materials

Drawing Number	2022/29	Sheet	1 of 1
Size	A1	Scale	1:50, 1:100

Project

Proposed details
February 2022

Job Title

63 Hammy Lane
Shoreham by Sea
West Sussex
BN43 6GF

Do Not scale from this drawing except for planning as photocopies will be subject to distortion
Drawings to be read in conjunction with all other Designers and structural engineers contract drawings and specifications:
Any discrepancies must be brought to the attention of the Designer immediatialy.
The contractor must verify all dimensions by site measurement before ordering materials or manufacturing components
Substitute materials and products to those named will be acceptable if proven to be of equal or higher performance and not in conflict with other elements

M.J.Humphrey Ltd

RICS cabe chartered association of building engineers

Mel Humphrey MRICS, MBEng
9 Aldsworth Avenue
Goring By Sea
West Sussex
BN12 4XQ
Mel@mjhumphrey.co.uk
07701055182

Adam Humphrey
230 Dominion Road
Worthing
West Sussex
BN14 8JL
Adam@mjhumphrey.co.uk
07812419142