AS BUILT AWDM\IRL\S

Adur Business Centre, Little High Street, Shoreham by Sea, BN43 5EG, Tel 01273 464721, Fax 01273 454488

PROPOSED GROUND FLOOR PLAN 1:100

Gross Internal Area: 50.8m.sq (per house)

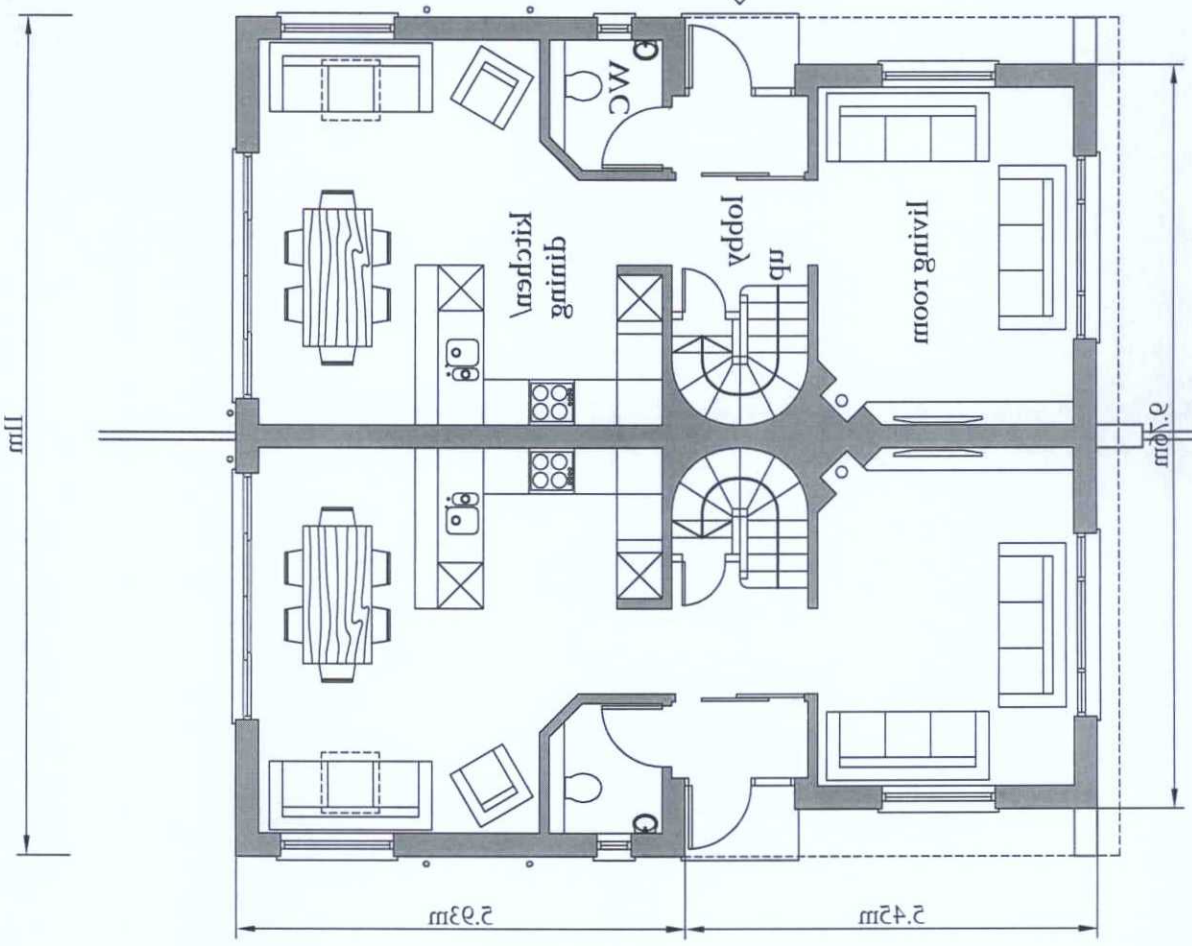

PROPOSED FIRST FLOOR PLAN 1:100

Gross Internal Area: 52.7m.sq (per house)

Total Gross Internal Area: 103.5m.sq (1114sq.ft) per house

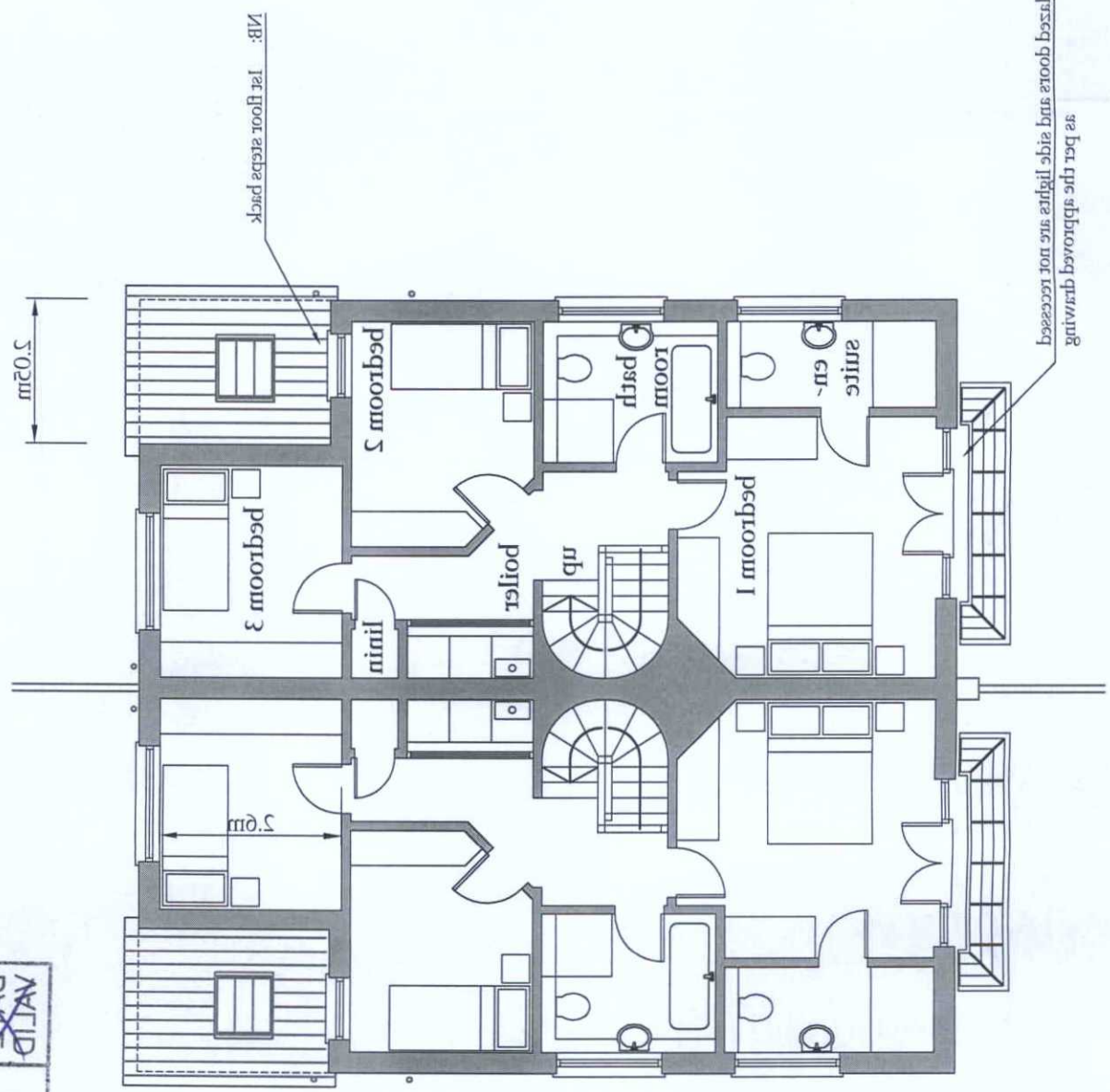

ADDITIONAL

November 2015

Drawing no:]B 374\ planning 04A

ADUR & WORTHING PLANNING SERVICES	
PLAN	AWDM \ IRL\ 17
DATE VALID	23/11/15

14 The Meadway, Shoreham by Sea, BN43 5RP

Residential Development for the construction of 2 houses at