Extension and alterations:
19 STEYNING CLOSE SOMPTING
WEST SUSSEX BN15 0HY

Drawing No. 217/5327/3

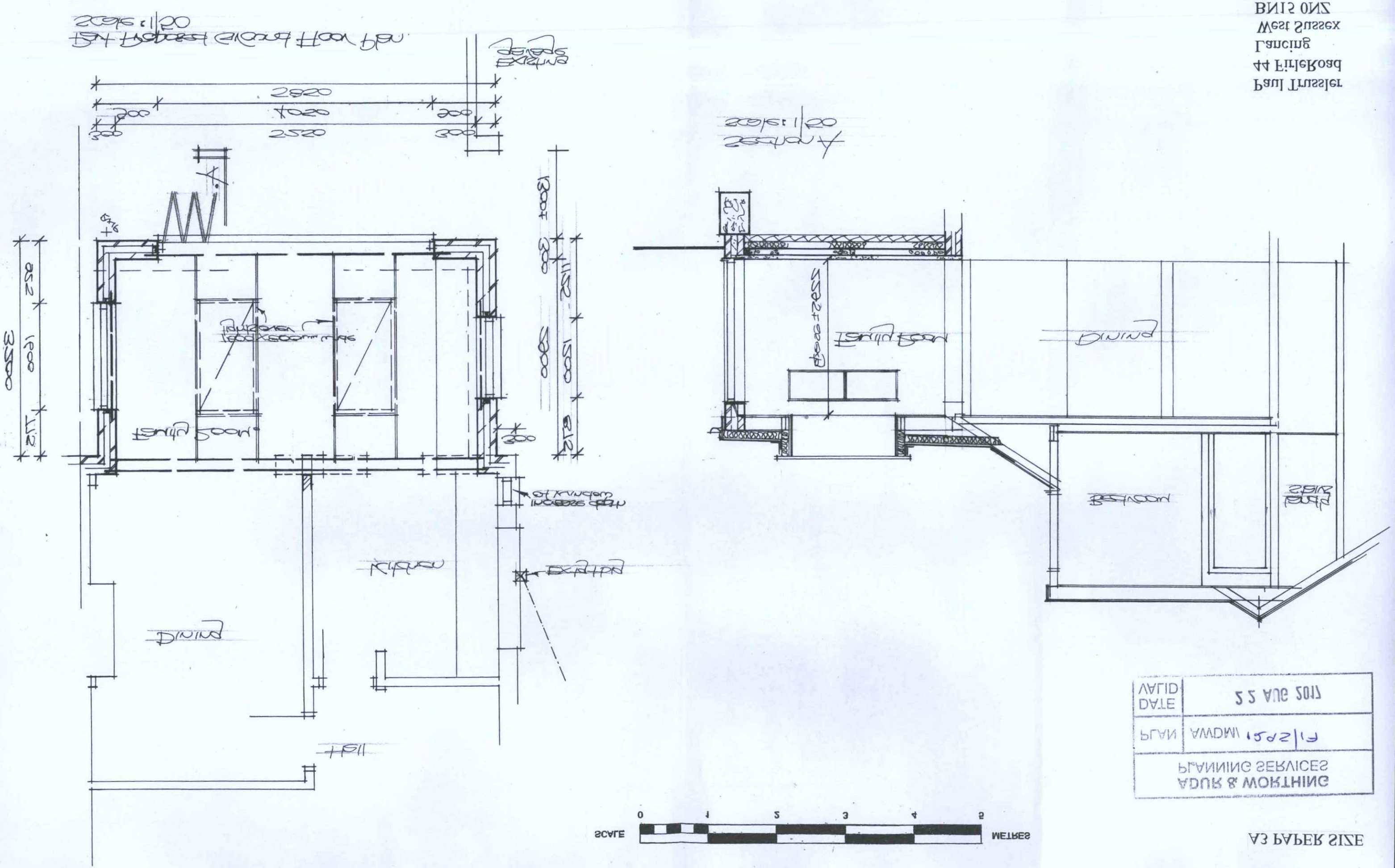

Paul Trussler
44 FirleRoad
Lancing
West Sussex
BN15 0NZ

DATE	22 AUG 2017
PLAN	AWDM 15/2/17
PLANNING SERVICES	
ADUR & WORTHING	

A3 PAPER SIZE