amendments				
rev.	date	comment	auth.	chkd.
-	12.08.20	Issued for Planning	ACB	GI
A	17.09.20	Internal layout reorganised, minor amendment to corner window, additional rooflight on the North facade	ACB	GI

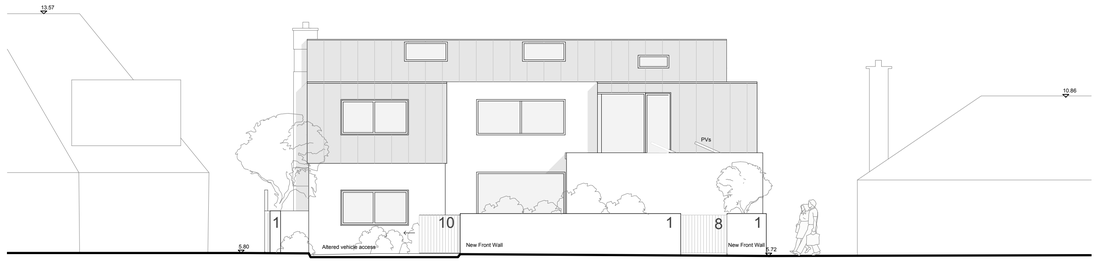

Street Elevation (6-6) 1:100

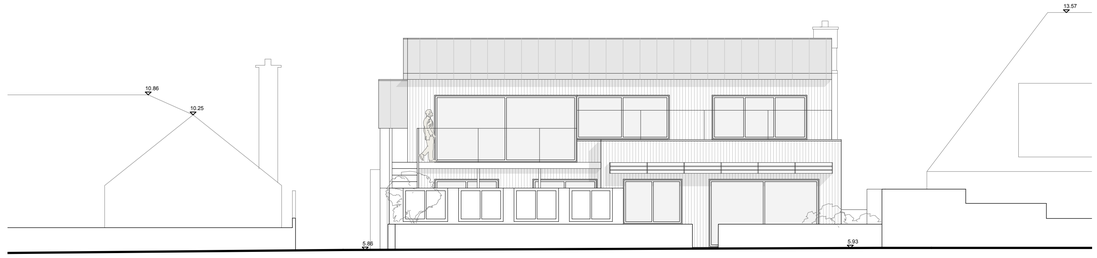

Beach Elevation (8-8) 1:100

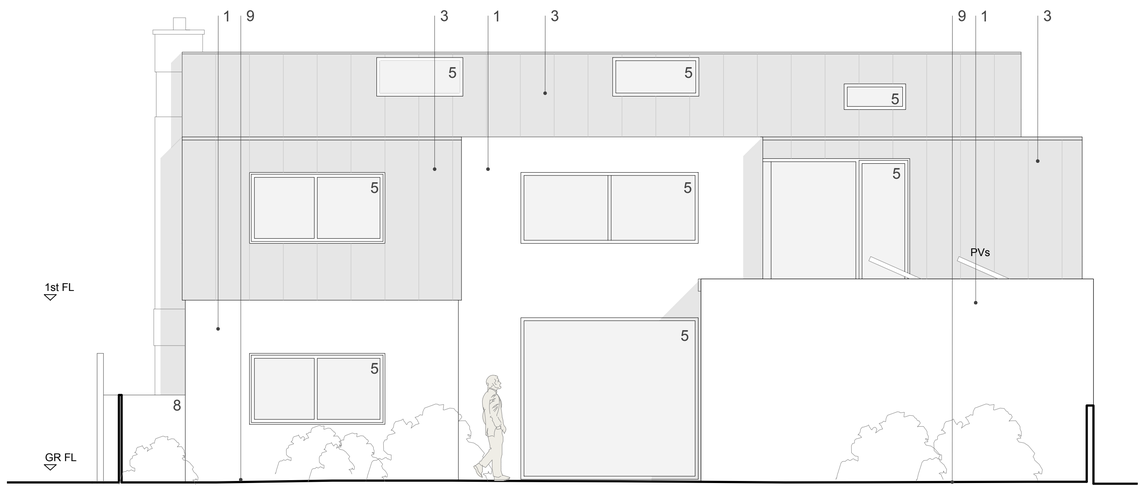

North Elevation (5-5) 1:50

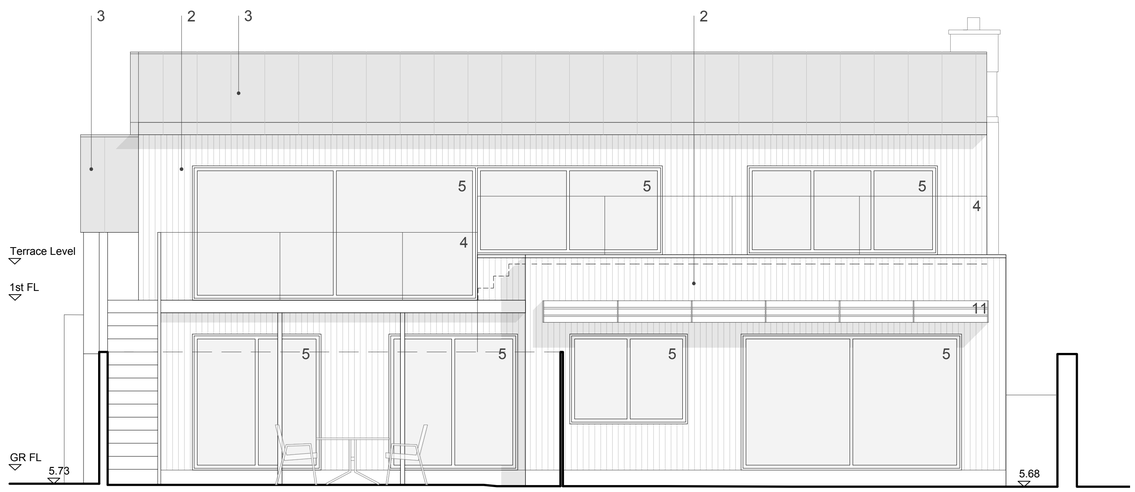

South Elevation (7-7) 1:50

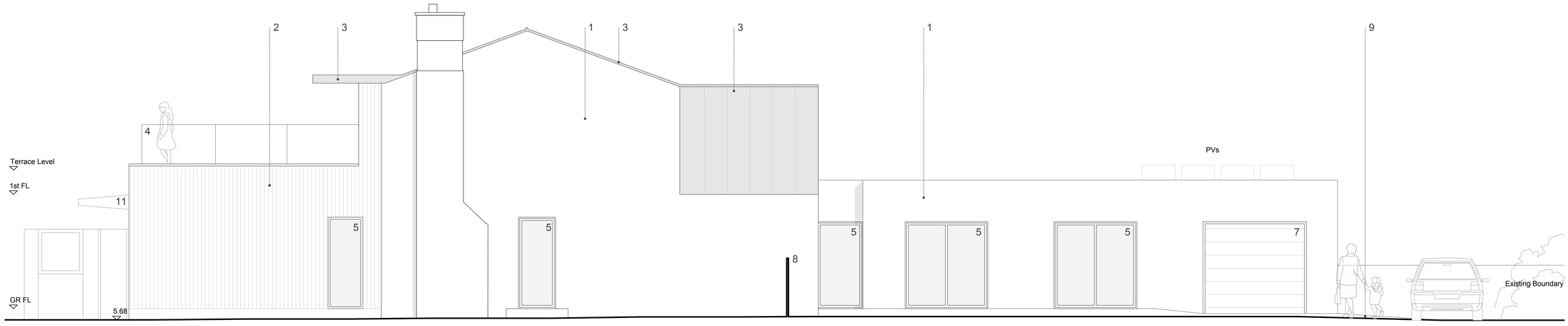

East Elevation (3-3) 1:50

0 2.5 5 7.5 10
scale in metres 1:100

0 1 2 3 4 5
scale in metres 1:50

KEY

1. White render
2. Vertical timber cladding
3. Zinc cladding
4. Glass balustrade
5. Gray triple glazed composite frame windows/doors/rooflights
6. Timber entrance door
7. Garage door
8. Timber gate
9. (Permeable) Resin bound gravel
10. Timber sliding gate
11. Brise soleil

client	drawing number	revision
A. Mclean and D. Fletcher	0597.PL.005	A
project	**drawing title**	
38 Old Fort Road Shoreham-by-Sea BN43 5RG	Proposed Elevations	

drawn by	checked by	riba work stage	date	scale/original sheet size
ACB	GI	2	Sept '20	1:50 @ A1

www.abir.co.uk studio@abirarchitects.co.uk
Unit 1, Beta House, St John's Road, Hove, BN3 2FX, United Kingdom
Hove +44 (0)1273 724 384
Company No 06877117 VAT No 971 4147 17

© ABIR Architects Ltd. Check all dimensions on site before work is undertaken. All goods, materials and workmanship to conform with current building regulations, BSS and COP's.

ABIR architects

RIBA Chartered Practice