

APPENDIX A – LAND REGISTRY ENTRY

18 Braemore Court, Kingsway, Hove
Email: emurphy2@me.com
mobiles: +44 (0) 7825005297. +353 (0) 863185784.

PAS Accredited. LPA Contracts Site Appraisals & Feasibility Studies. Urban Design Strategies Heritage. Appeal Statements & Representations.

Murphy Associates (UK) Ltd registered in England. Trading as Murphy Associates. Company No: 6993572. VAT No: 934 4436 20.

Registered Office: Apex Accountancy, Orchard Business Centre, Badsell Road, Five Oak Green, Tonbridge, Kent TN12 6QU

Land Registry
Current title plan

Title number **WSX251786**
Ordnance Survey map reference **TQ2004NE**
Scale **1:1250**
Administrative area **WEST SUSSEX : ADUR**

©Crown Copyright. Produced by Land Registry. Reproduction in whole or in part is prohibited without the prior written permission of Ordnance Survey. Licence Number 100026316.

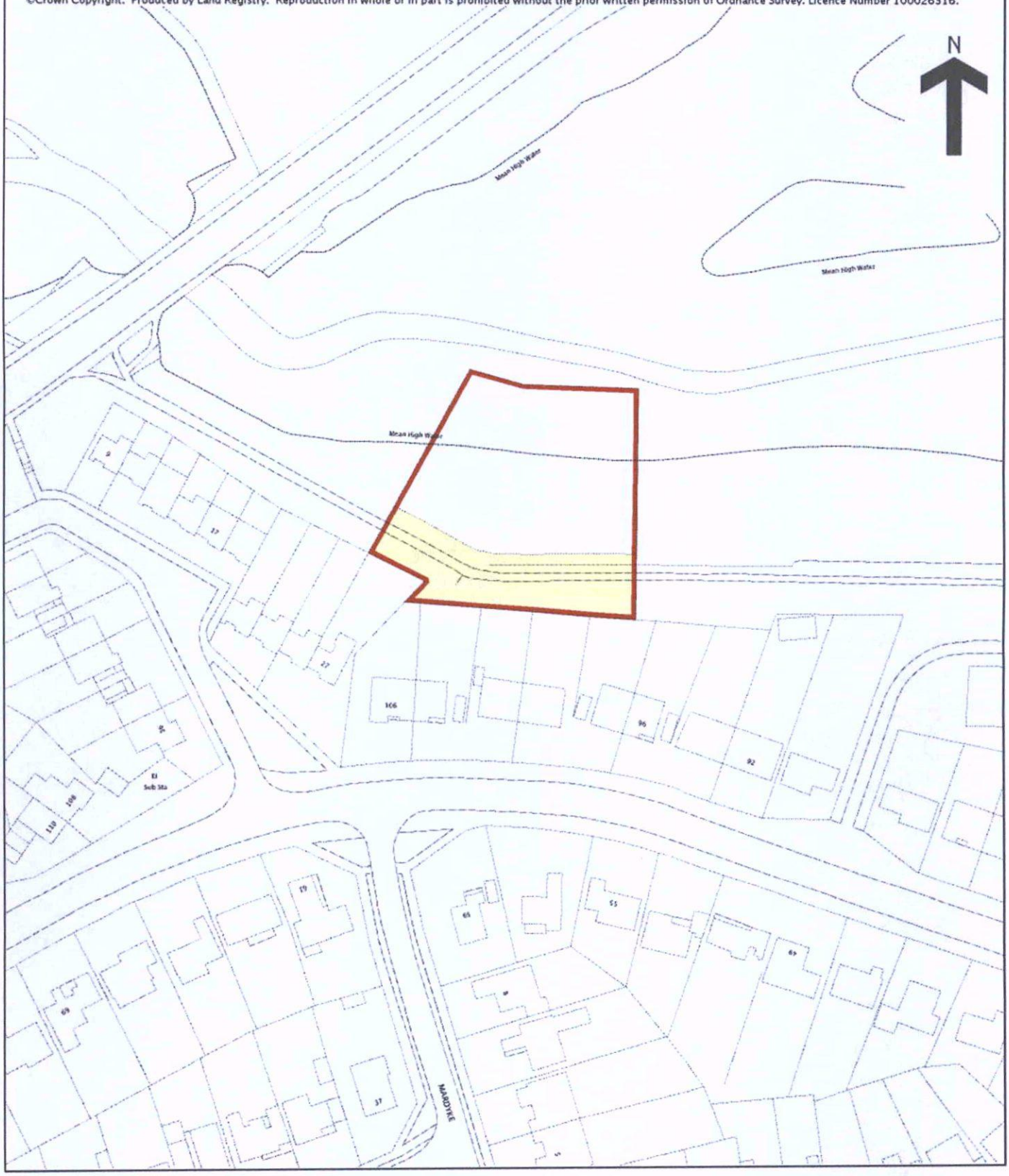

This is a copy of the title plan on 24 AUG 2009 at 11:54:19. This copy does not take account of any application made after that time even if still pending in the Land Registry when this copy was issued.

This copy is not an 'Official Copy' of the title plan. An official copy of the title plan is admissible in evidence in a court to the same