North

Ground Floor

Proposed

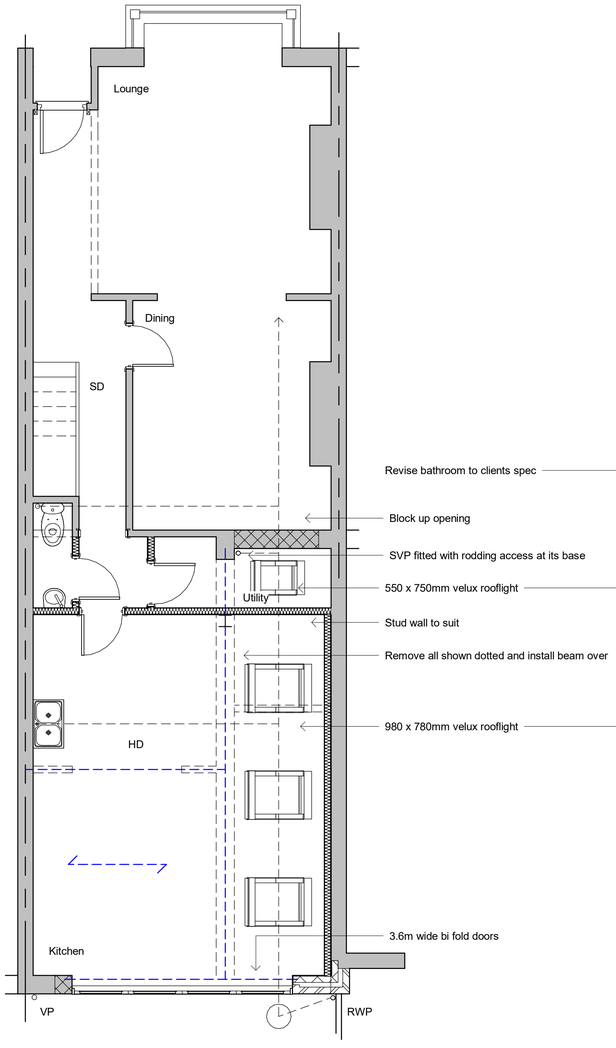

Revise bathroom to clients spec

Block up opening

SVP fitted with rodding access at its base

550 x 750mm velux rooflight

Stud wall to suit

Remove all shown dotted and install beam over

980 x 780mm velux rooflight

3.6m wide bi fold doors

First Floor

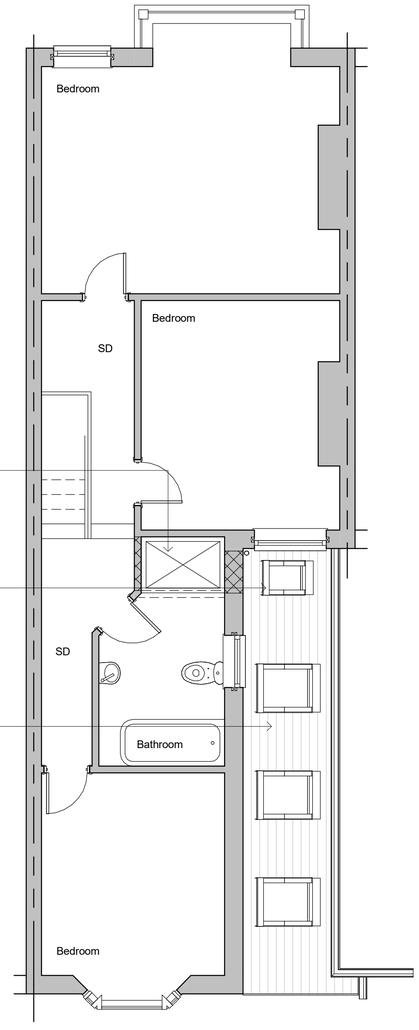



Rear Elevation

West

Side Elevation

South

North

Site Plan 1:500

Site Plan 1:1250





Revisions

0.5 0 0.5 1 1.5 2 2.5
SCALE 1: 50 m

1 0 1 2 3 4 5
SCALE 1: 100 m

5 0 5 10 15 20 25
SCALE 1: 500 m

10 0 10 20 30 40 50
SCALE 1: 1250 m

Materials

Drawing Number	2024/120	Sheet	2 of 2
Size	A1	Scale	1:50, 1:100, 1:500, 1:1250

Project

Proposed details
August 2024

Job Title

61 Ham Road
Worthing
West Sussex
BN11 2QX

Do Not scale from this drawing except for planning as photocopies will be subject to distortion
Drawings to be read in conjunction with all other Designers and structural engineers contract drawings and specifications:
Any discrepancies must be brought to the attention of the Designer immediatialy.
The contractor must verify all dimensions by site measurement before ordering materials or manufacturing components
Substitute materials and products to those named will be acceptable if proven to be of equal or higher performance and not in conflict with other elements

M.J.Humphrey Ltd

RICS cabe chartered association of building engineers

Mel Humphrey MRICS, MBEng
9 Aldsworth Avenue
Goring By Sea
West Sussex
BN12 4XQ
Mel@mjhumphrey.co.uk
07701055182

Adam Humphrey
4 Thalassa Road
Worthing
West Sussex
BN11 2HH
Adam@mjhumphrey.co.uk
07812419142