

South Facing (front) Elevation

1m 2m 3m 4m 5m 6m 7m 8m 9m 10m
1:100 Scale Bar

East Facing (side) Elevation

1m 2m 3m 4m 5m 6m 7m 8m 9m 10m
1:100 Scale Bar

North Facing (rear) Elevation

1m 2m 3m 4m 5m 6m 7m 8m 9m 10m
1:100 Scale Bar

West Facing (side) Elevation

1m 2m 3m 4m 5m 6m 7m 8m 9m 10m
1:100 Scale Bar

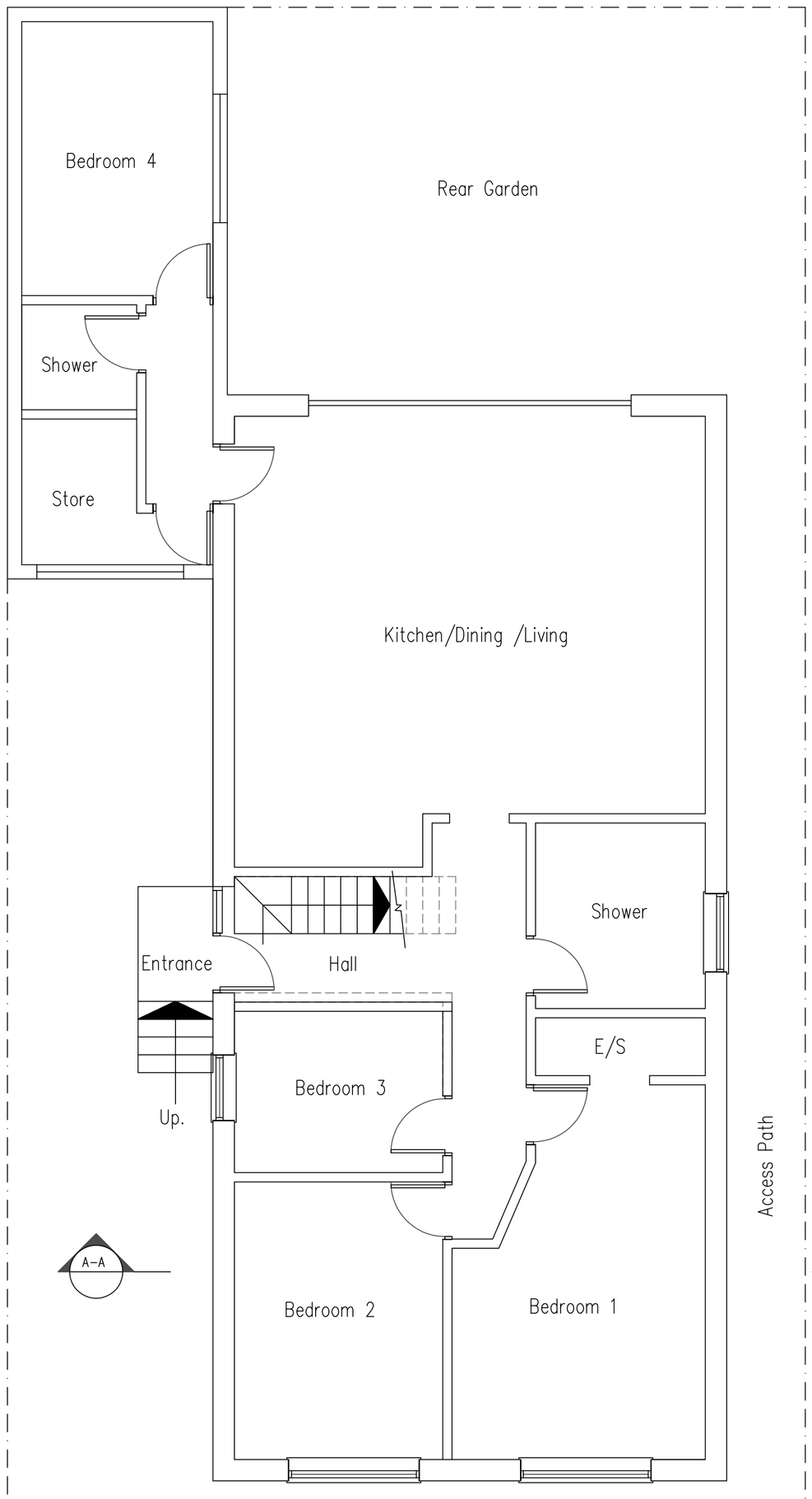

Ground Floor Plan As Proposed

1m 2m 3m 4m 5m 6m 7m 8m 9m 10m
1:50 Scale Bar

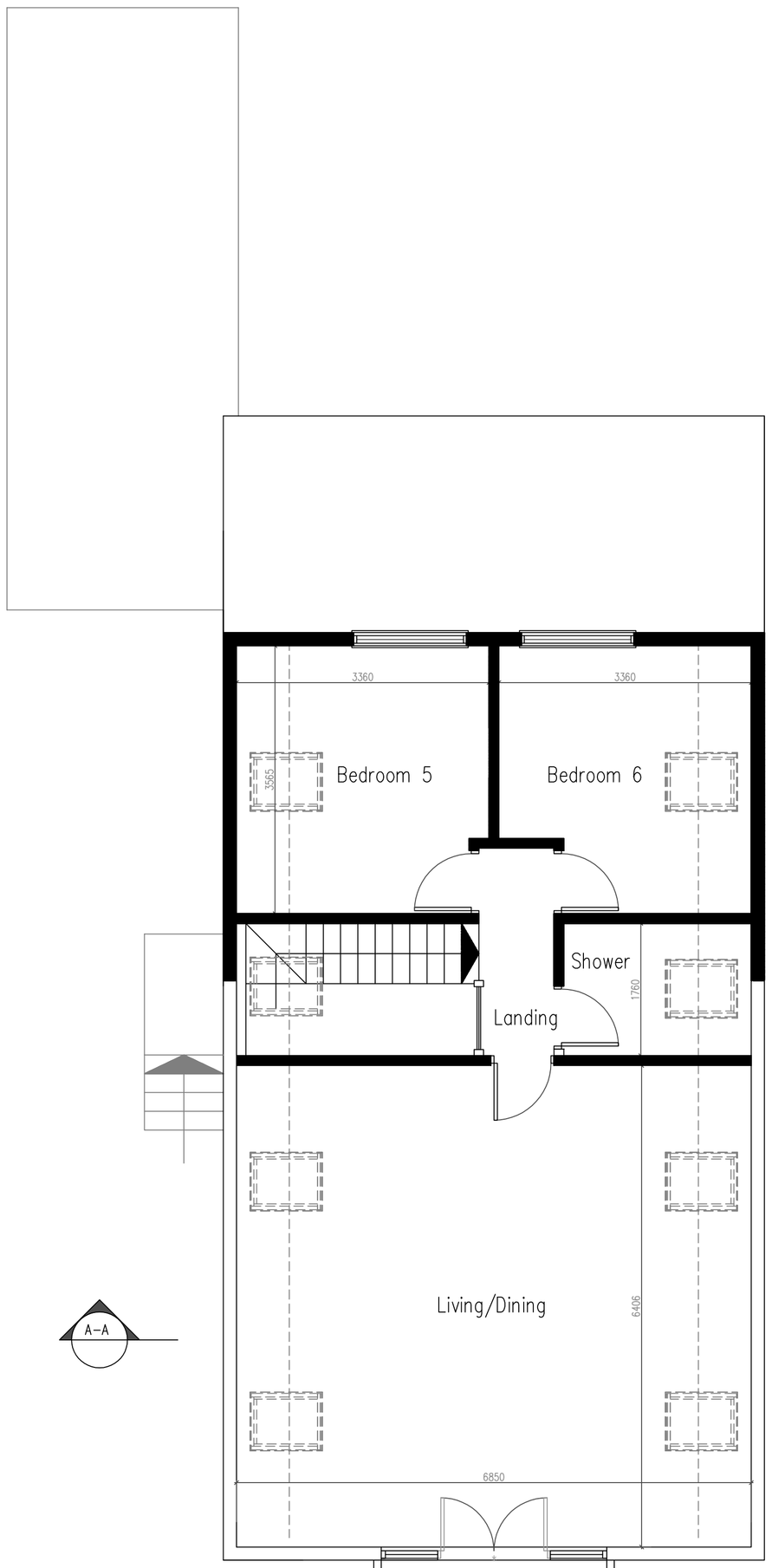

First Floor Plan As Proposed

1m 2m 3m 4m 5m 6m 7m 8m 9m 10m
1:50 Scale Bar

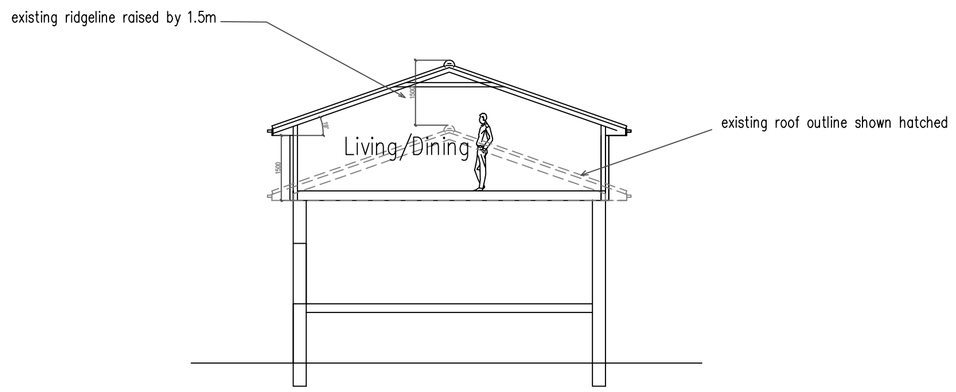

Proposed SECTION AA

1m 2m 3m 4m 5m 6m 7m 8m 9m 10m
1:100 Scale Bar

DO NOT SCALE FROM THIS DRAWING EXCEPT FOR PLANNING AS PHOTOCOPIES WILL BE SUBJECT TO DISTORTION
DRAWINGS TO BE READ IN CONJUCTION WITH ALL OTHER ARCHITECT'S & STRUCTURAL ENGINEER'S CONTRACT DRAWINGS & SPECIFICATIONS.
ANY DISCREPANCIES MUST BE BROUGHT TO THE ATTENTION OF THE ARCHITECT IMMEDIATELY.
THE CONTRACTOR MUST VERIFY ALL DIMENSIONS BY SITE MEASUREMENT BEFORE ORDERING MATERIALS OR MANUFACTURING COMPONENTS.
SUBSTITUTE MATERIALS & PRODUCTS TO THOSE NAMED WILL BE ACCEPTABLE IF PROVEN TO BE OF EQUAL OR HIGHER PERFORMANCE AND NOT IN CONFLICT WITH OTHER ELEMENTS.

Project:
Proposed roof conversion
At:
42 Slonk Hill Road
Shoreham By Sea
West Sussex
BN43 6HY

Drawing title:
Plans & Elevations As Proposed

Client:
Paul Kinsey

Scale: 1:50 1:100
Paper size: A1

Date: 19.03.2021
Drawn:

Drg. No. 02
Rev'n A

Note: All dimensions to be checked on site.