

Ground Floor Plan - 51 sqm

Bird/bat boxes installed to side of house or within trees, whichever is considered the best position

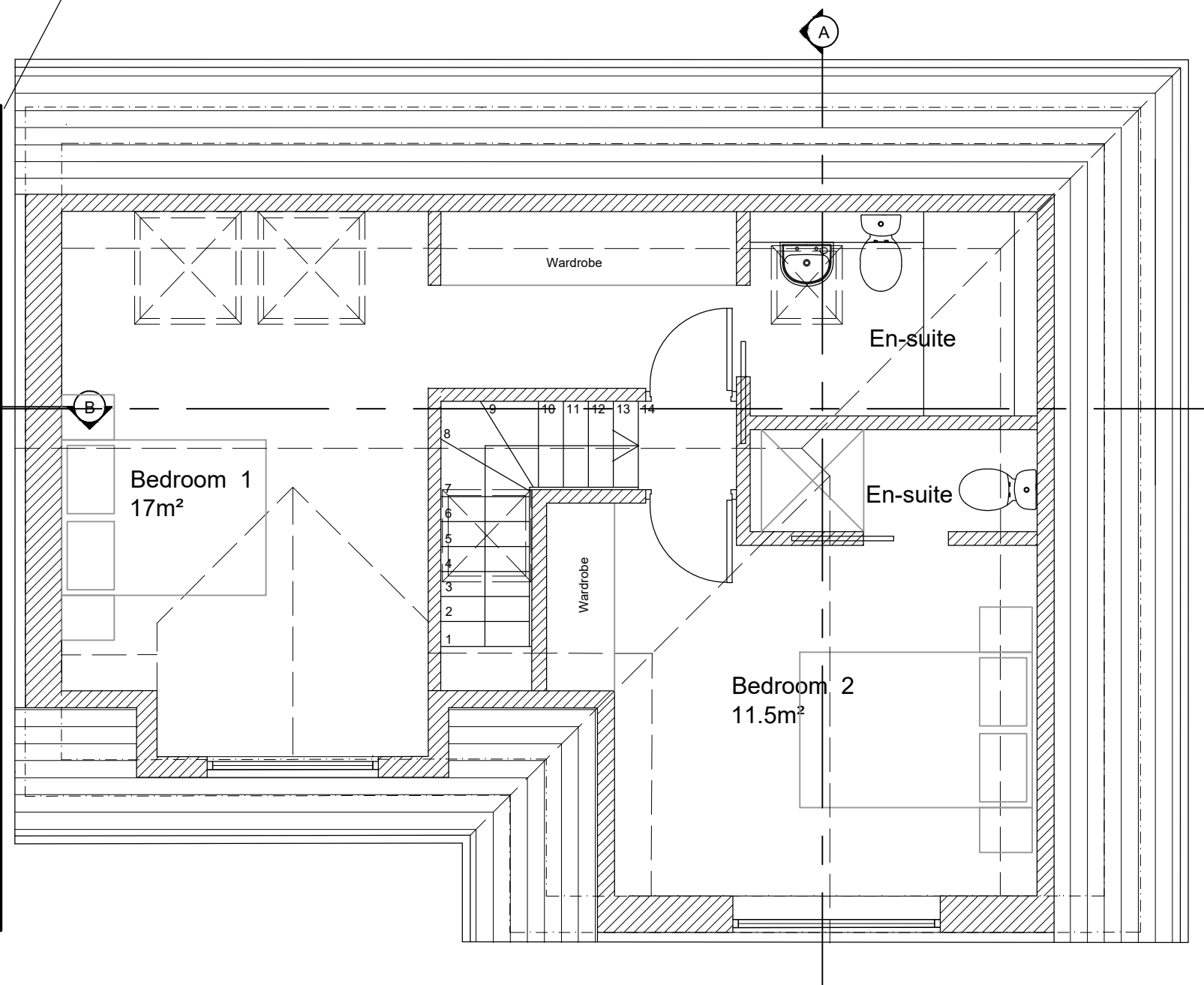

First Floor Plan - 35 sqm

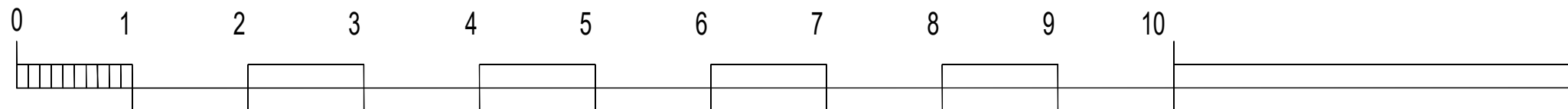

This drawing is protected under Copyright and at no time should any portion of this drawing be reproduced or copied without the permission of the Architect. (Design Copyright Act 1988)

This drawings must not be used for purposes other than that for which it is provided. It is supplied without liability for any errors or omissions. Drawings only to be scaled for planning application purposes, all dimensions to be checked on site.

All drawings subject to Statutory Authority Approval.

PROJECT TITLE: **94 Marine Crescent, Goring-by-sea**

DRWG TITLE: **Proposed plans**

DRWG No: **1106_201**

REV: **-**

SCALE: **1:50@A3**

DATE: **11.05.25**

DRWG STATUS : **For Planning**

A - North point amended
Revisions 05/12/25