From: Stephen Gee <Stephen.Gee@westsussex.gov.uk> on behalf of Stephen Gee
Sent: 13 April 2022 09:46
To: Peter Barnett
Subject: RE: AWDM/0519/22 Mount Hermon Rest Home 85 - 87 Brighton Road Lancing

Flag Status: Flagged

Peter,
Happy with the additional information and no objection is raised to the discharge of condition.

Regards

Stephen

From: Peter Barnett <peter.barnett@adur-worthing.gov.uk>
Sent: 12 April 2022 15:17
To: Stephen Gee <Stephen.Gee@westsussex.gov.uk>; SU Local Development <SULocalDevelopment@westsussex.gov.uk>
Subject: Fwd: AWDM/0519/22 Mount Hermon Rest Home 85 - 87 Brighton Road Lancing

EXTERNAL

Hi Stephen

I have received the attached additional info following your initial comments. Please could you confirm whether this is now ok to approve?

Thanks

Peter Barnett
Principal Planning Officer, Adur & Worthing Councils
Phone: 01903 221310
Email: peter.barnett@adur-worthing.gov.uk
Website: http://www.adur-worthing.gov.uk
Address: Planning & Development, Portland House, 44 Richmond Road, Worthing, BN11 1HS

---------- Forwarded message ---------
From: **George Morris** <gmorris@carless-adams.co.uk>
Date: Tue, 12 Apr 2022 at 14:30
Subject: RE: AWDM/0519/22 Mount Hermon Rest Home 85 - 87 Brighton Road Lancing
To: peter.barnett@adur-worthing.gov.uk <peter.barnett@adur-worthing.gov.uk>

Hi Peter,

Thank you for this.

Please find attached above the additional requested information.

There has also been a review of the traffic movement on site and it has been concluded that the site accommodation will be put at the rear of the site to allow additional space for traffic movement. In doing so deliveries can be accommodated in both directions.

Please do not hesitate to contact me should you require any further information at all.

Kind Regards,

George Morris BSc (Hons)
Architectural Technician

T: 01628 665131

M:

Ref: A-827

CARLESS + ADAMS



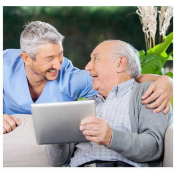

Design the best, to live the best

Carless + Adams Ltd Registered Office: 6 Progress Business Centre, Whittle Parkway, Bath Road, Slough, SL1 6DQ. UK Registered No. 11512972 Place of Registration: England and Wales.

Important Notice:-

Information in this message (including attachments) is confidential and may be legally privileged. It is intended solely for the person to whom it is addressed. If you are not the intended recipient, please delete the message from your system immediately. Carless + Adams Ltd accepts no liability for the content of emails, other than those sent on its business or that of a client. Emails are checked for viruses known to our anti-virus system, but Carless + Adams Ltd accepts no liability for loss or damage suffered due to a virus or similar. Carless + Adams Ltd monitors incoming and outgoing emails to the extent permitted by law for regulatory compliance purposes and to protect our clients, employees and business.

From: Peter Barnett < >
Sent: 08 April 2022 13:34
To: Carless And Adams Partnership <enquiries@carless-adams.co.uk>
Subject: AWDM/0519/22 Mount Hermon Rest Home 85 - 87 Brighton Road Lancing

Dear Sir

I have attached the County Highways comments on the submitted Construction Management Plan for your attention.

Would you please provide the requested information as soon as possible?

Thanks

Peter Barnett
Principal Planning Officer, Adur & Worthing Councils
Phone: 01903 221310
Email: peter.barnett@adur-worthing.gov.uk
Website: http://www.adur-worthing.gov.uk
Address: Planning & Development, Portland House, 44 Richmond Road, Worthing, BN11 1HS

This email and any attachments are confidential and intended solely for the persons addressed. If it has come to you in error please send it back to us, and immediately and permanently delete it. Do not use, copy or disclose the information contained in this message or in any attachment. Whilst every care has been taken to check this e-mail for viruses, it is your responsibility to carry out checks upon receipt.

This email and any attachments are confidential and intended solely for the persons addressed. If it has come to you in error please send it back to us, and immediately and permanently delete it. Do not use, copy or disclose the information contained in this message or in any attachment. Whilst every care has been taken to check this e-mail for viruses, it is your responsibility to carry out checks upon receipt.

CAUTION: This email originated from outside of the organisation. Do not click links or open attachments unless you recognise the sender and know the content is safe.

LEGAL DISCLAIMER
This email and any attachments are confidential and intended solely for the persons addressed. If it has come to you in error please reply to advise us but you should not read it, copy it, show it to anyone else nor make any other use of its content. West Sussex County Council takes steps to ensure emails and attachments are virus-free but you should carry out your own checks before opening any attachment.