eated timber cladding.

utter

fixed to structure

oor to be 65mm min. thick mpacted screed laid with 1:80 fall, reinforced with lv. anti-crack mesh wire, 1200g polythene dpm lapped & taped at joints & dressed up vertically at edges to lap with dpc, on min 100mm thick compacted concrete slab free from voids & floated off smoothly, free from mortar droppings, laid on 150mm thick well consolidated clean brick hardcore free from deleterious materials. Thicken concrete slab at perimeter to 450mm deep x 250mm wide, all to be laid onto firm sub-base. Allow for reinforcing concrete slab with A393 mesh as necessary over area where tree has been removed, sufficiently spanning excavation.



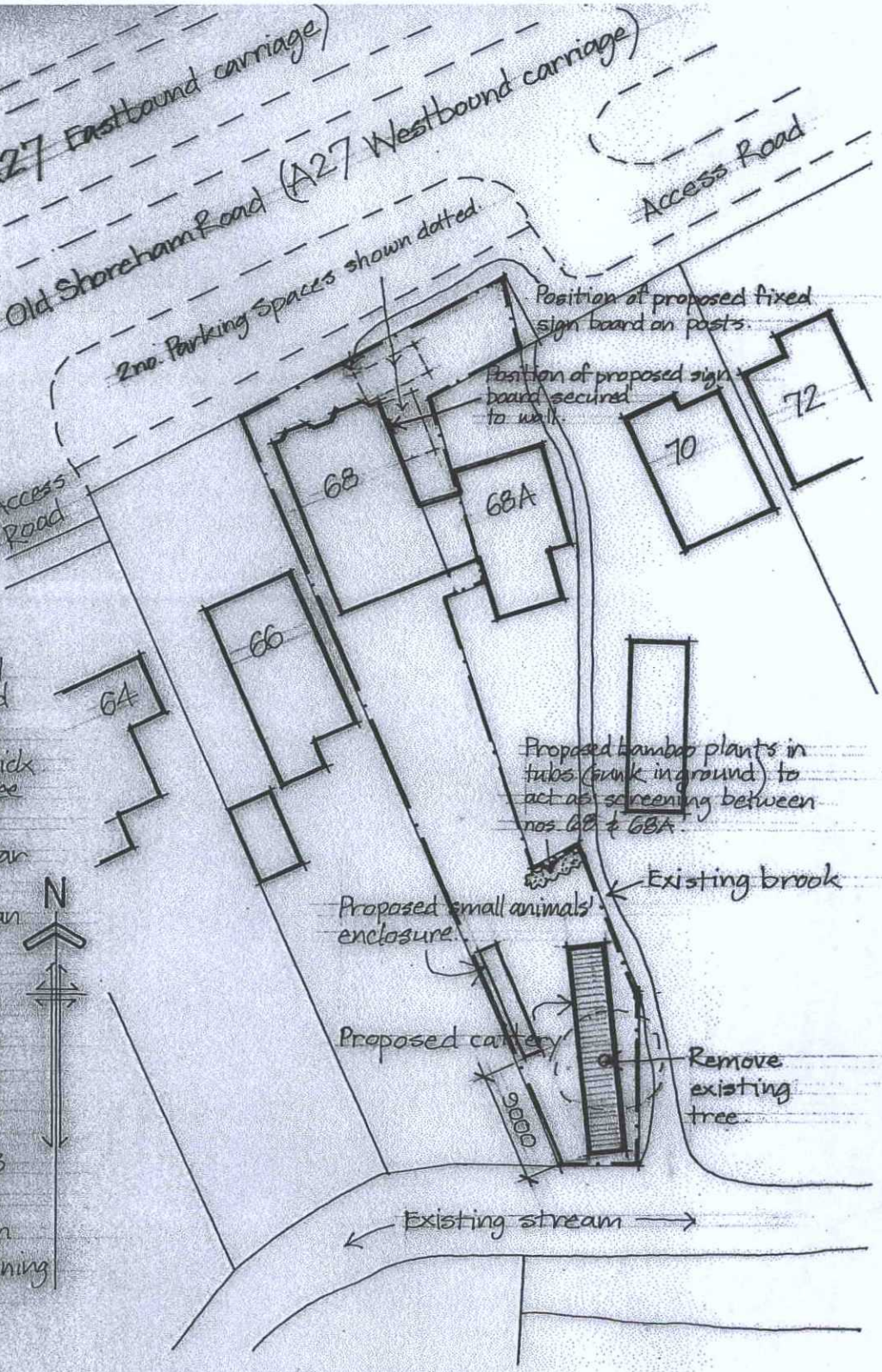

Site Plan 1 to 500

0 5 10 20 30 40 50 60

1 to 500 SCALE BAR

All dimensions, angles & levels must be checked carefully by the Contractor before commencement of the work. Scale no dimensions from the drawing for ordering or construction purposes. It is the Contractor's responsibility to ensure compliance with all statutory authority requirements.

WEST SUSSEX BN15 0QZ for Mrs Rachel Bell drg. no. 0112/01B

Received 14 May 2012