ADUR DISTRICT COUNCIL
PLANNING DIVISION
PLAN No. Apdc0125109
DATE RECEIVED - 2 NOV 2009

28 KIMBER CLOSE, LANCING



PROPOSED EXTENSION

N

OS Mastermap
24 October 2009
www.centremapslive.com

1:1250 scale print at A5

©Crown Copyright. All rights reserved. Licence no. 10001998

Wayne Gander MCIAT
Chartered Architectural Technologist

98 Durrington Lane
Worthing
West Sussex
BN13 2RQ

Tel. 01903 694817

wayne@wgander.freeserve.co.uk

ADUR DISTRICT COUNCIL
PLANNING DIVISION
PLAN No. Ad/0012/5/09
DATE RECEIVED - 2 NOV 2009

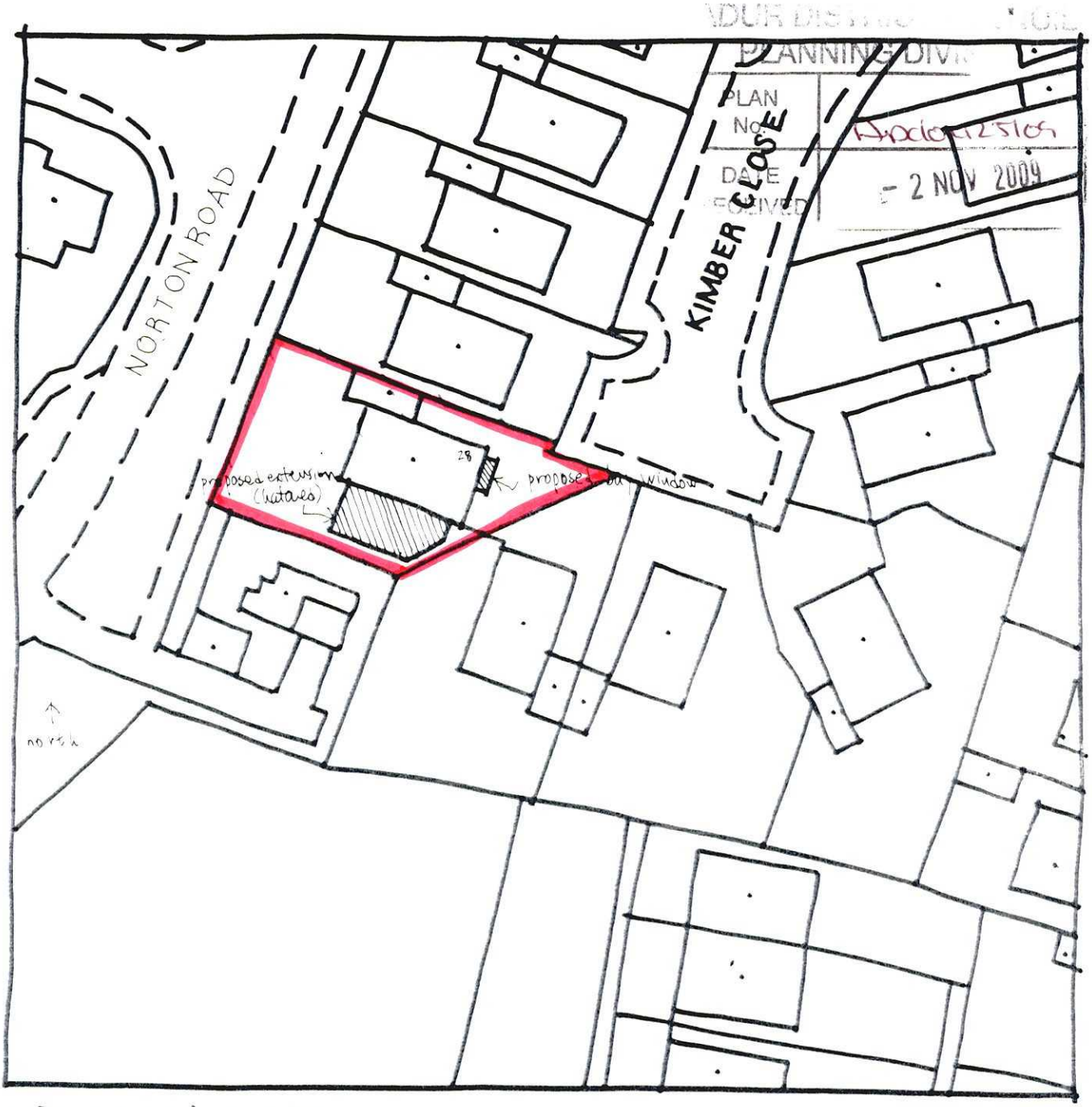

SITE PLAN 1:500

ROOF PLAN
1:200

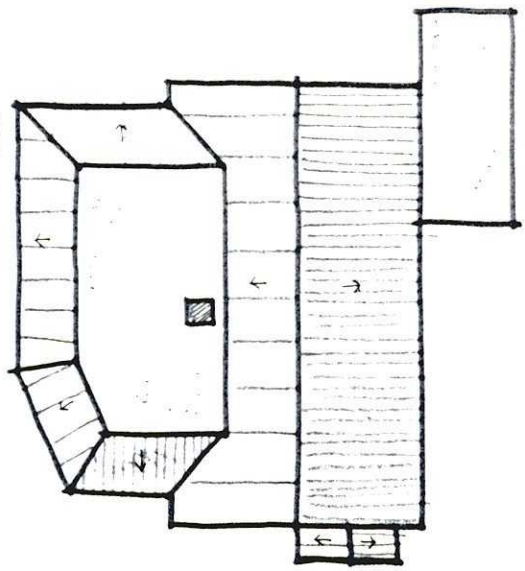

28 KIMBER CLOSE, LANCING