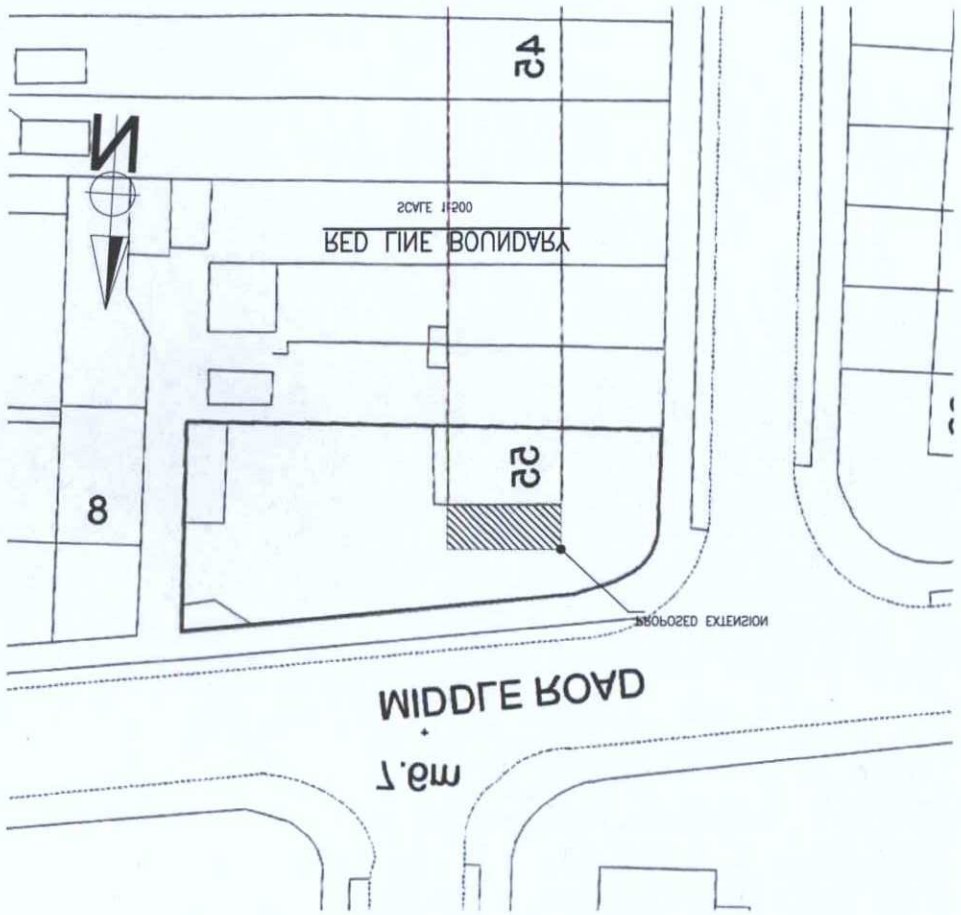


PERCENTAGE INCREASE OF GROUND FLOOR AREA = 52%
AREA OF EXTENSION TO GROUND FLOOR = 24m²
AREA OF EXISITING GROUND FLOOR = 47m²

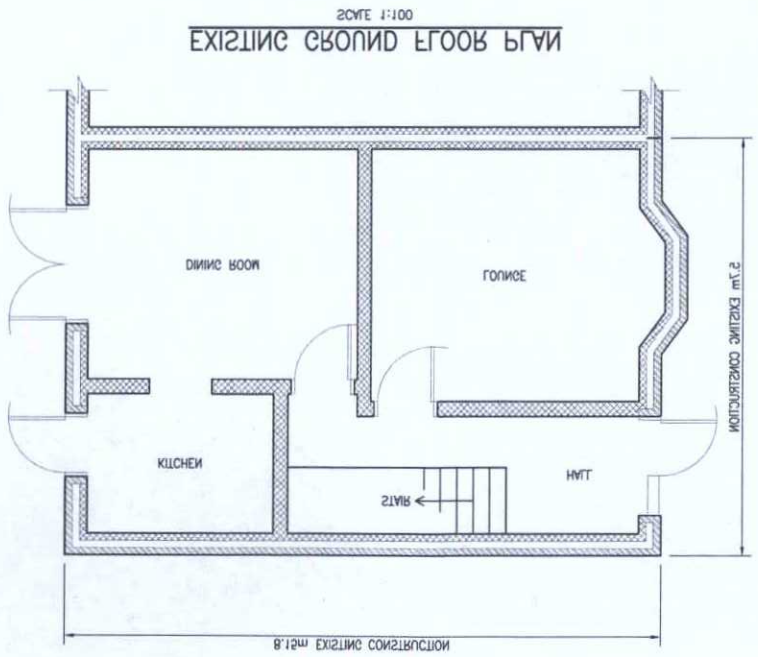


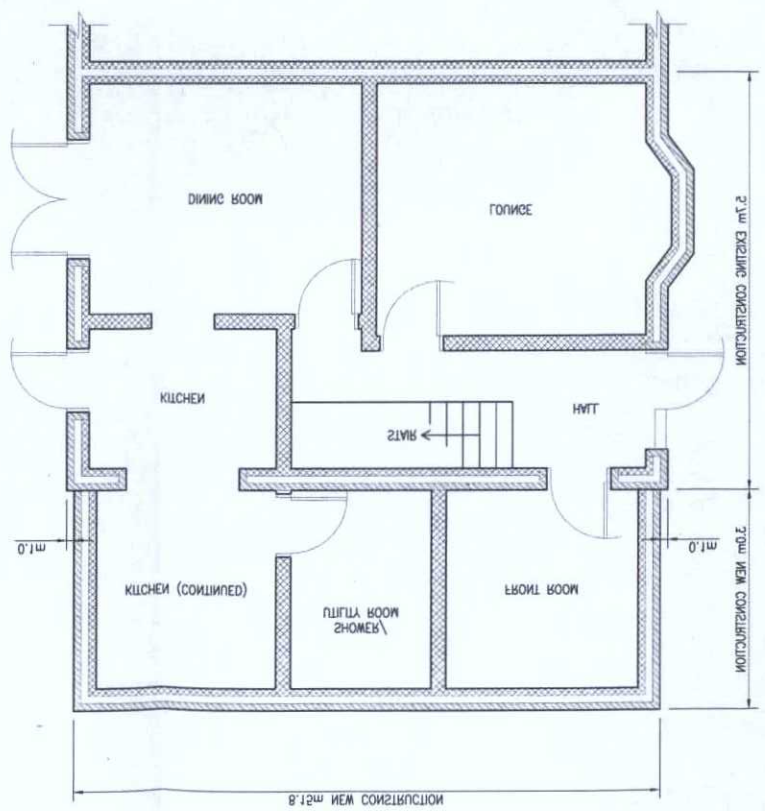


| | |
|---|---|
| DRAWING NUMBER | PL/001 |
| REV. | C |

APPLICATION REF: 1635679 v1

# PLAN
# GROUND FLOOR
# EXISTING & PROPOSED

## SHORHAM-BY-SEA
## 55 ALDUR DRIVE

| | |
|---|---|
| SCALES @ A3 SIZE | AS SHOWN |
| ISSUE STATUS | PLANNING |

| | | |
|---|---|---|
| DESIGNED BY | DRAWN BY | REVIEWED BY |
| SN | MBO | MR A THROWER |
| DATE 11/11 | DATE 11/11 | DATE 11/09 |

| REV | | DE | DR | DATE |
|---|---|---|---|---|
| - | ISSUE FOR PLANNING | SN | MO | 30.11.11 |
| A | ISSUE FOR PLANNING | SN | MO | 08.12.11 |
| B | PROPOSED EXTERNAL WALL LINE REVISED | SN | MO | 26.01.12 |
| C | NORTH FACING ELEVATION REVISED | SN | MO | 02.02.12 |

NOTES

mm0 0 mm0