T.P. OFFICE COPY
REVISED PLAN
BOROUGH OF WORTHING
DECEIVED 16/2/09
TP REF NO.
WB/ 09/0013/FULL
WORTHING BOROUGH COUNCIL
10 MAR 2009
CONSENT GRANTED
SUE



FRONT

SIDE

EXISTING ELEVATIONS 1:100



BACK



SIDE

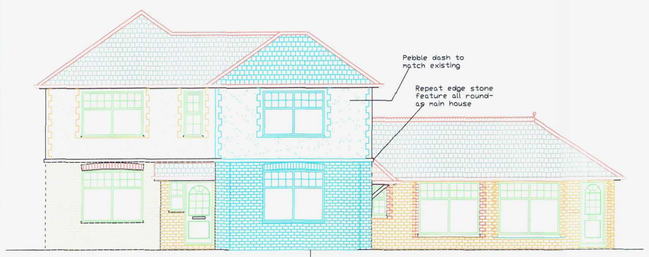

FRONT



SIDE



BACK



SIDE

PROPOSED ELEVATIONS 1:100

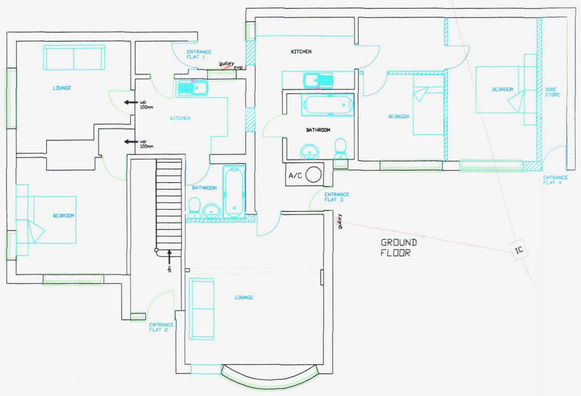

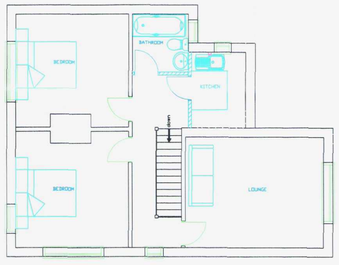

EXISTING FLOORPLANS 1:100 (AS APPROVED UNDER WB/08/0591/FULL)

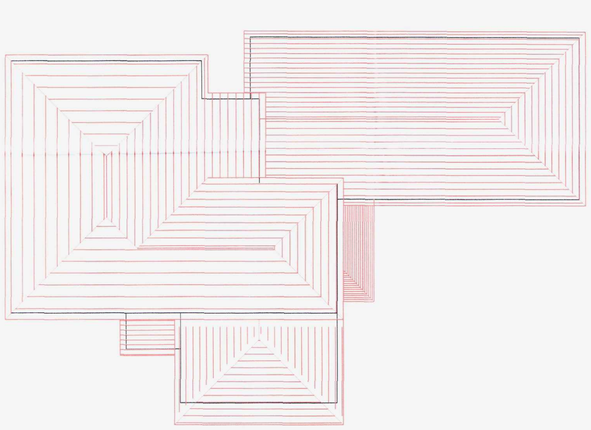

EXISTING ROOFPLAN 1:100

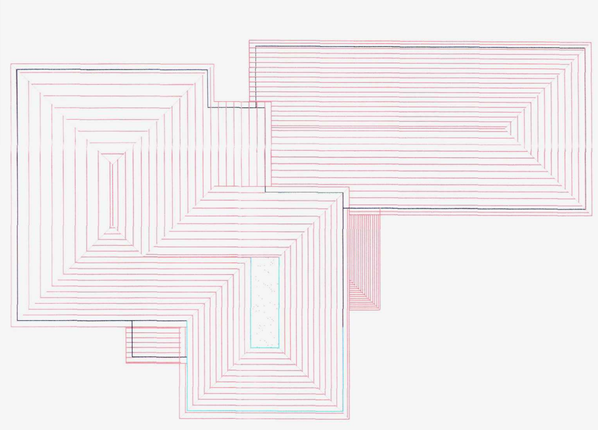

PROPOSED ROOFPLAN 1:100

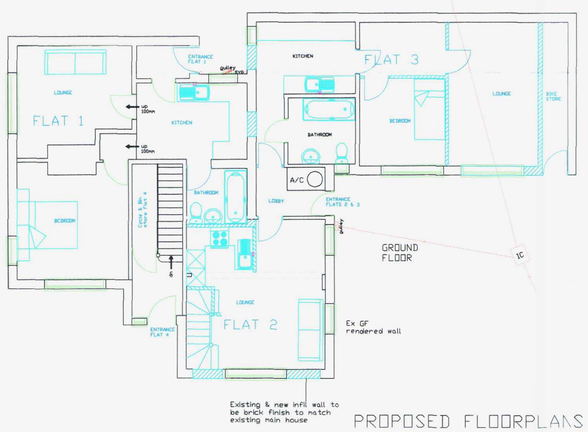

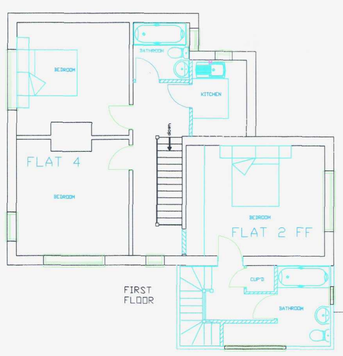

PROPOSED FLOORPLANS 1:100

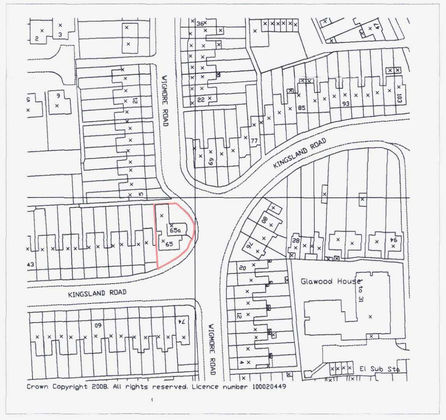

LOCATION 1:1250

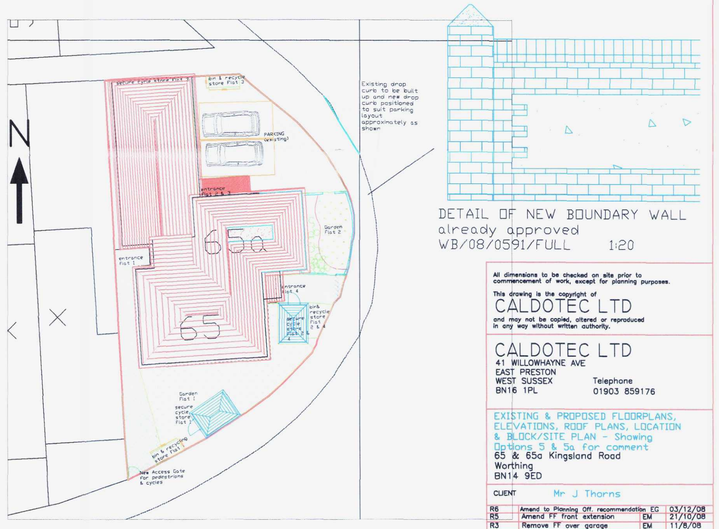

BLOCK/SITE PLAN 1:200

DETAIL OF NEW BOUNDARY WALL already approved WB/08/0591/FULL 1:20

All dimensions to be checked on site prior to commencement of work, except for planning purposes.
This drawing is the copyright of
CALDOTEC LTD
and may not be copied, altered or reproduced in any way without written authority.

CALDOTEC LTD
41 WILLOWHAYNE AVE
EAST PRESTON
WEST SUSSEX
BN16 1PL
Telephone
01903 859176

EXISTING & PROPOSED FLOORPLANS, ELEVATIONS, ROOF PLANS, LOCATION & BLOCK/SITE PLAN - Showing Barbara S & Ms For comment
65 & 65a Kingsland Road
Worthing
BN14 9ED

CLIENT Mr J Thorns

R6	Amend to Planning Off. recommendation	EG	03/12/08
R5	Amend FF front extension	EM	21/10/08
R3	Remove FF over garage	EM	11/8/08
Issue	Details	By	Date

SCALE AS SHOWN
DATE 03 12 08
DRAWING NUMBER 8001 01 Rev6