north

existing 1.8m wide hedging
x 2.7m high

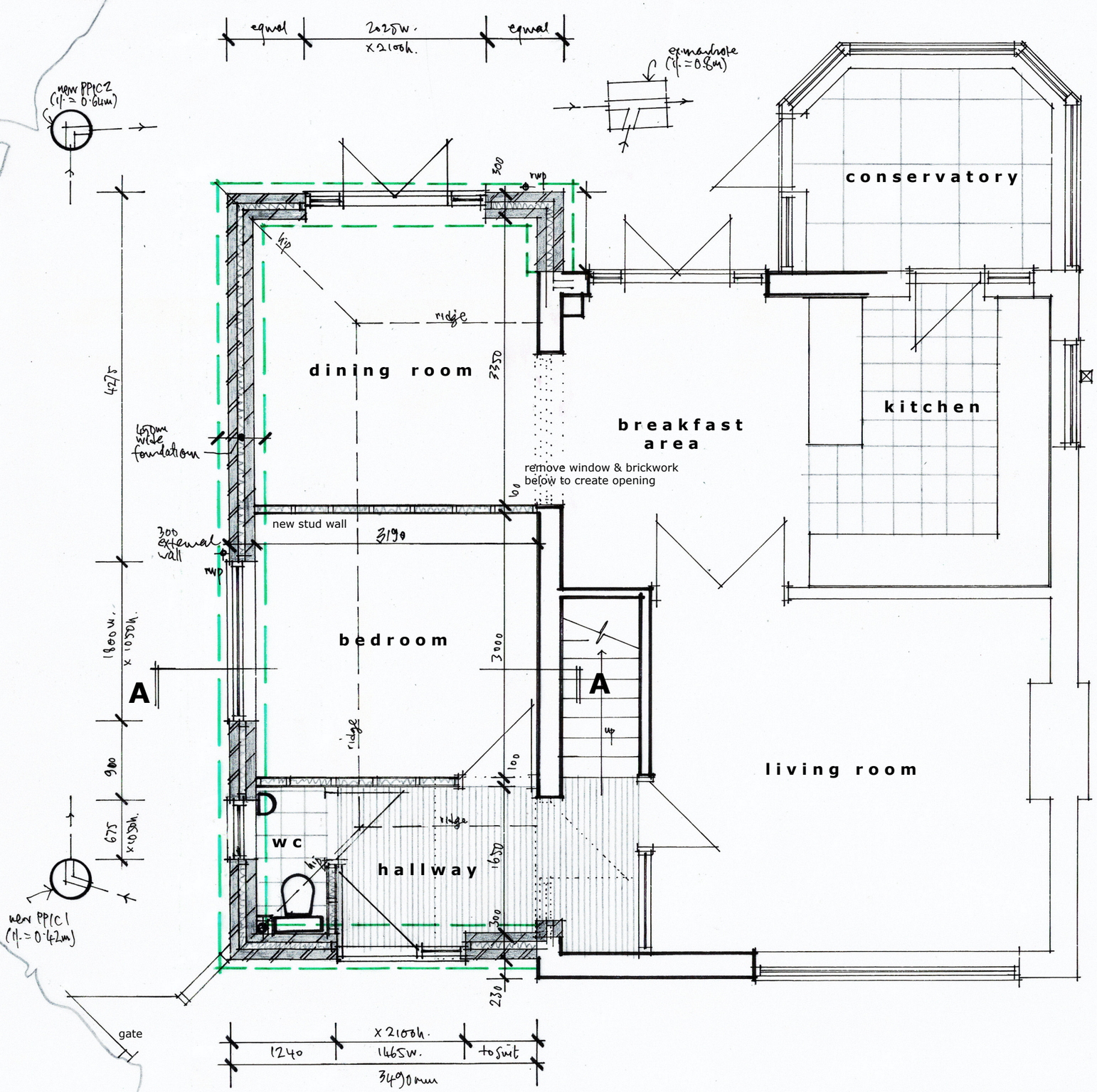

GROUND FLOOR PLAN 1:50 @ A3

0 5m
metres

A - side extenson reduced to 3.5m wide 17/10/23

REVISIONS

Figured dimensions to take precedence over scaled dimensions. The contractor is to verify all dimensions on site before commencing any works.

Any discrepancies whatsoever to be brought to the attention of the client immediately.

The copyright of this drawing is reserved and the drawing must not be disclosed without authority.

Project

110 BOXGROVE, GORING-BY-SEA, WORTHING

Proposed side extension

Client

Mr & Mrs Humphrey

Drawing no.	**WT/BG/03**	Rev A
Scale	**As shown**	
Drawn by	**WG**	

WAYNE GANDER *MCIAT*
Chartered Architectural Technologist
98 Durrington Lane
WORTHING
West Sussex
BN13 2RQ
M – 07808 887896
E – waynegander08@gmail.com