

Notes:

1. THE COPYRIGHT OF THIS DRAWING IS VESTED IN WARWICK LANE DEVELOPMENTS AND IT MAY NOT BE REPRODUCED IN WHOLE OR PART OR USED FOR THE MANUFACTURE OF ANY ARTICLE WITHOUT THE EXPRESS PERMISSION OF THE COPYRIGHT HOLDERS.
2. WORK TO FIGURED DIMENSIONS ONLY.
3. THIS DRAWING IS TO BE READ IN CONJUNCTION WITH ALL RELEVANT ARCHITECTS, SERVICE ENGINEER'S AND WARWICK LANE DEVELOPMENTS DRAWINGS AND SPECIFICATIONS.

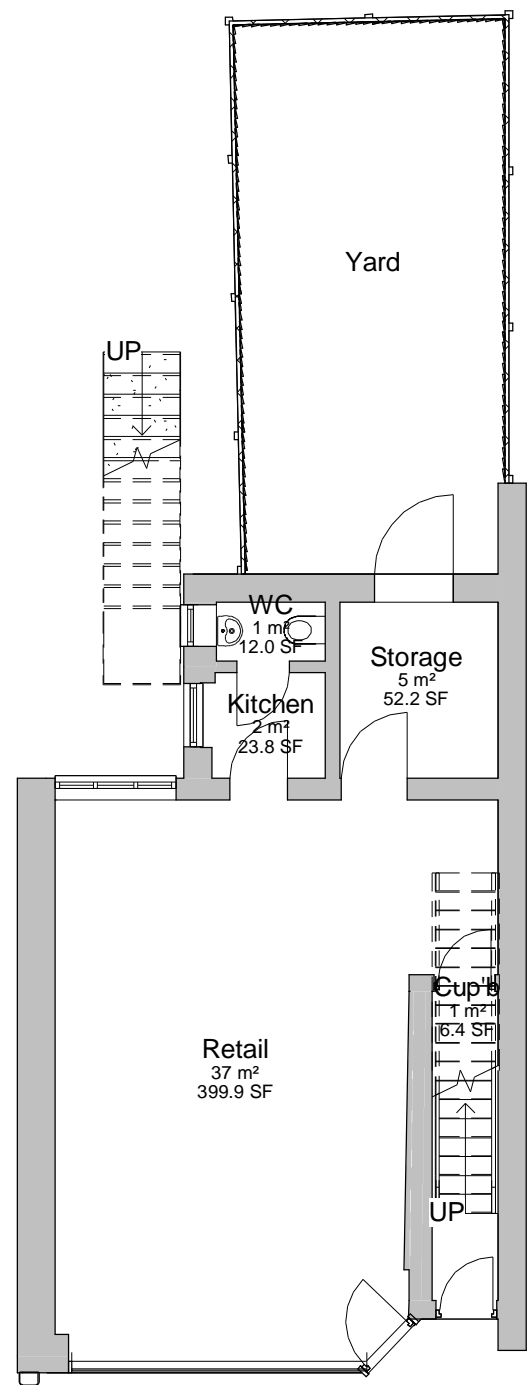

1 **Ground Floor**
1 : 100

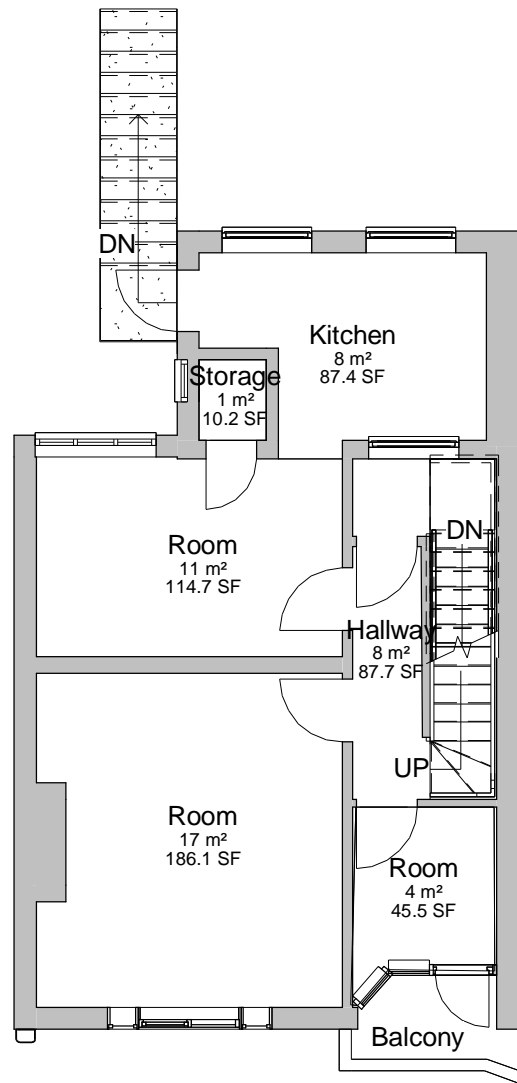

2 **First Floor**
1 : 100

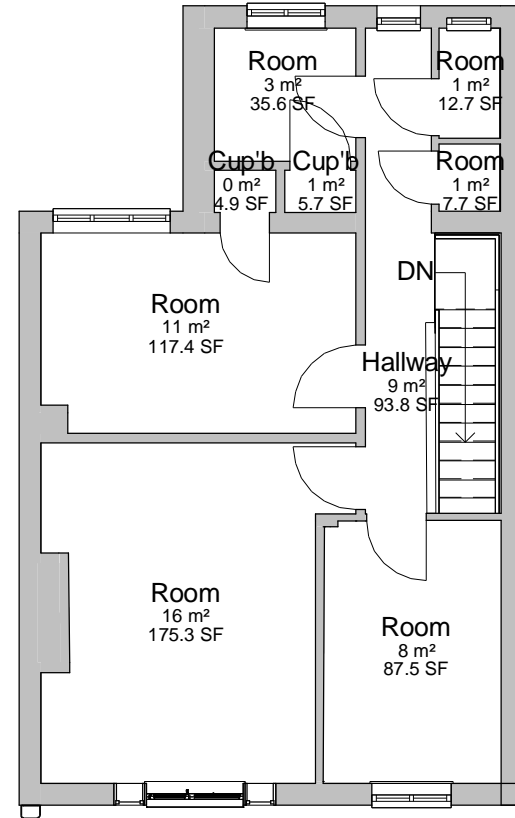

3 **Second Floor**
1 : 100

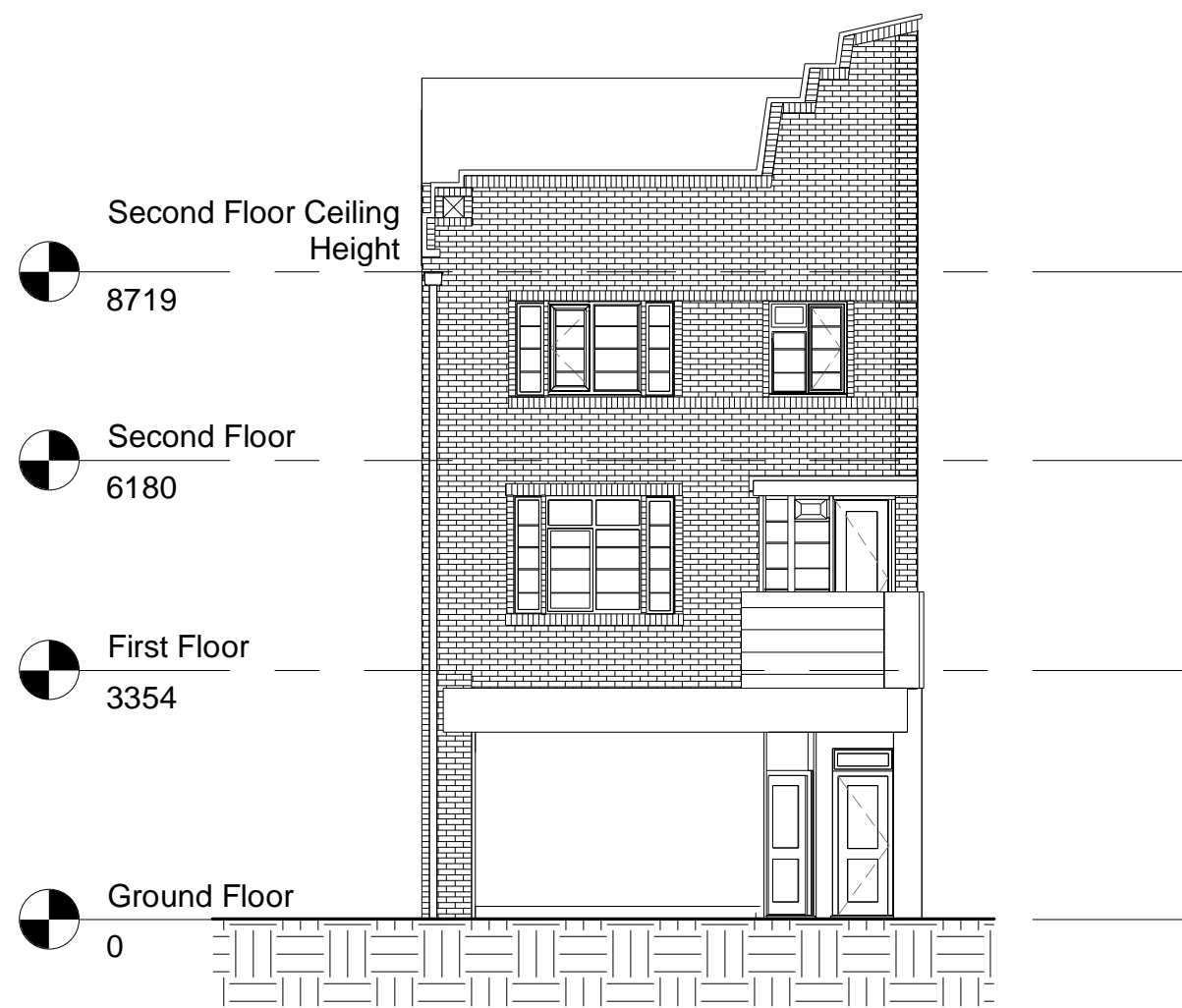

4 **Front Elevation (South)**
1 : 100

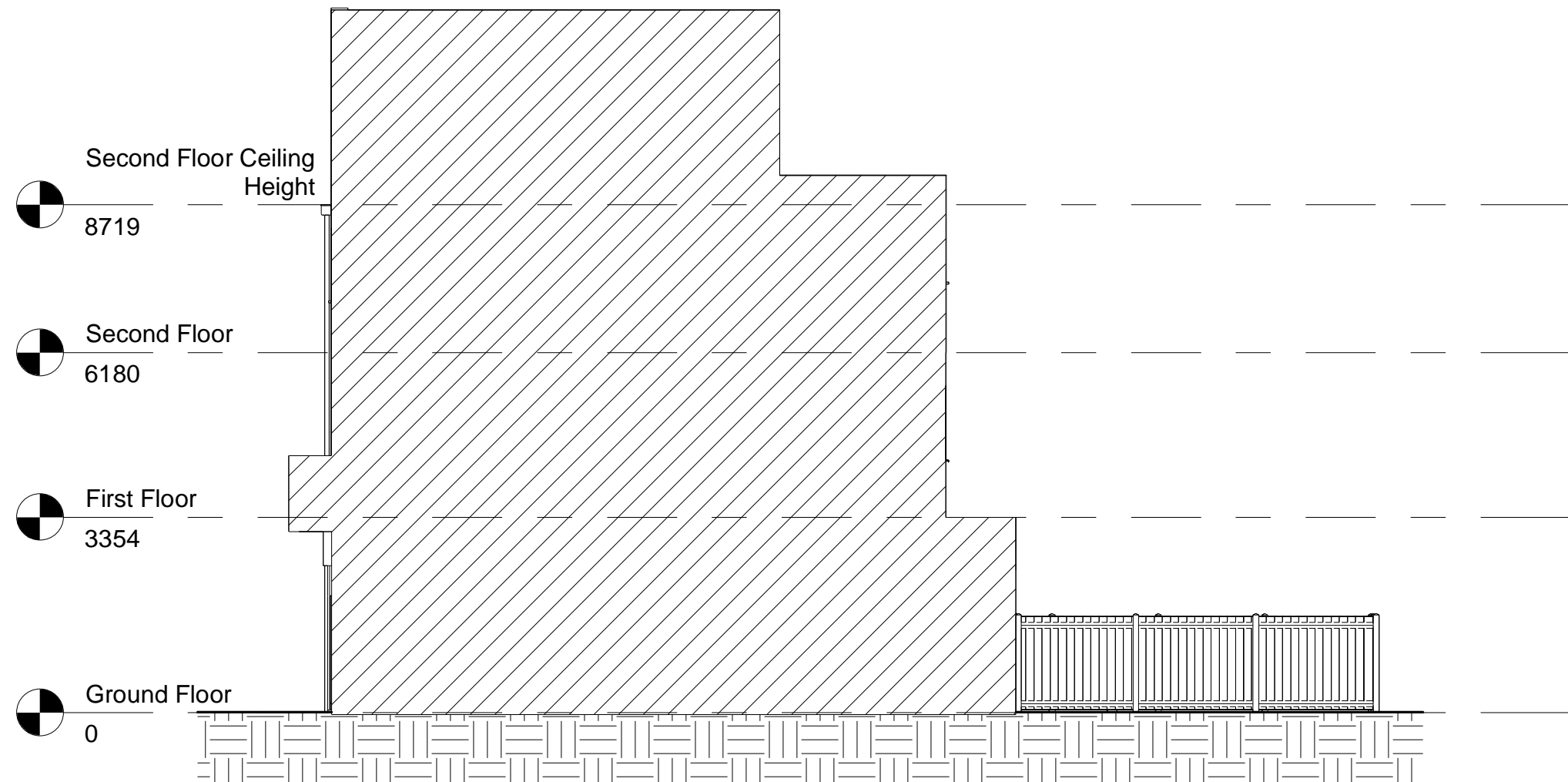

5 **Side Elevation (East)**
1 : 100

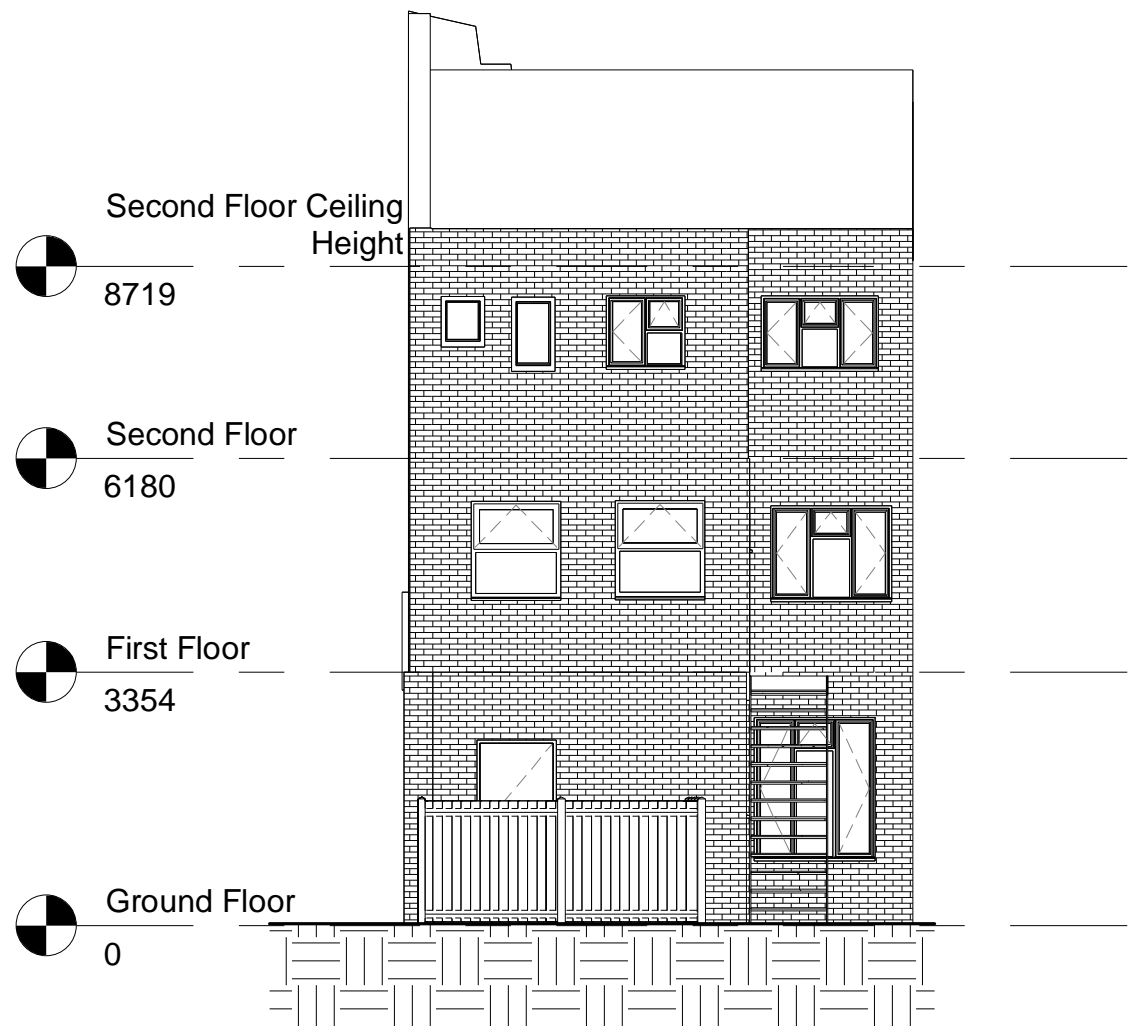

6 **Rear Elevation (North)**
1 : 100

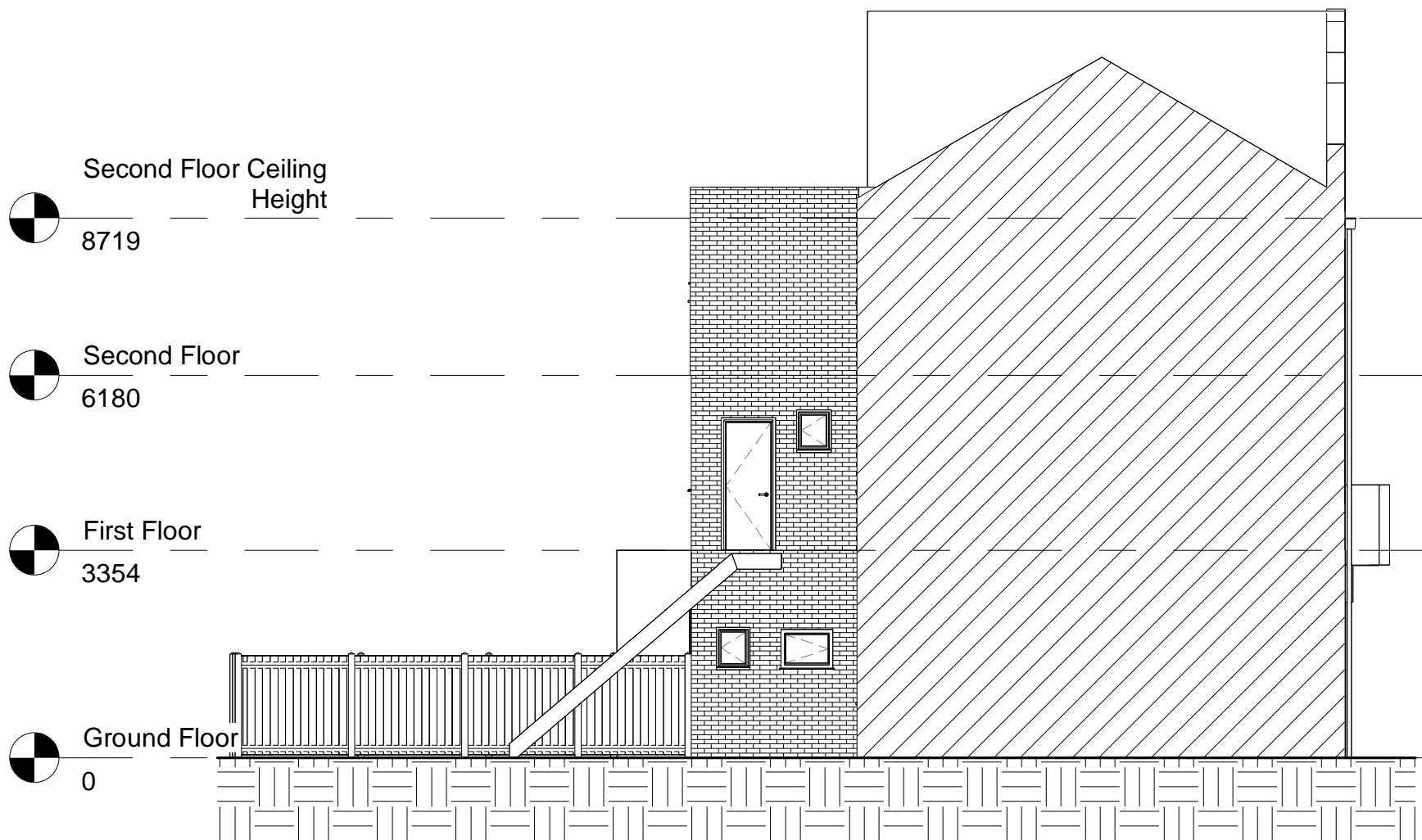

7 **Side Elevation (West)**
1 : 100

Revision Number	Revision Description	Issued by	Revision Date
-----------------	----------------------	-----------	---------------

STATUS: **Planning Issue**

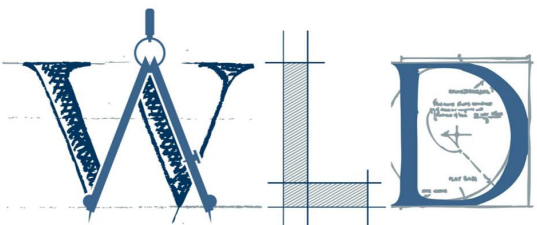

Warwick Lane.
Developments Ltd

T 01903 233 332 Ext 134 | DF 01903 372 882 | E ufaras@wld-group.co.uk
1 The Steyne, Worthing, West Sussex, BN11 3DS

CLIENT: SITE ADDRESS:

DRAWING: Conversion of Upper Floors into 2x 1 Bed Flats

TITLE: Existing Plans and Elevations

SCALE AT A1: 1 : 100	DATE: 18/10/24	DRAWN: UF	CHECKED: ARW
PROJECT NO: WLD-005-24	DRAWING NO: WLD-005-24-02	REVISION:	