

1 Ground Floor
1 : 50

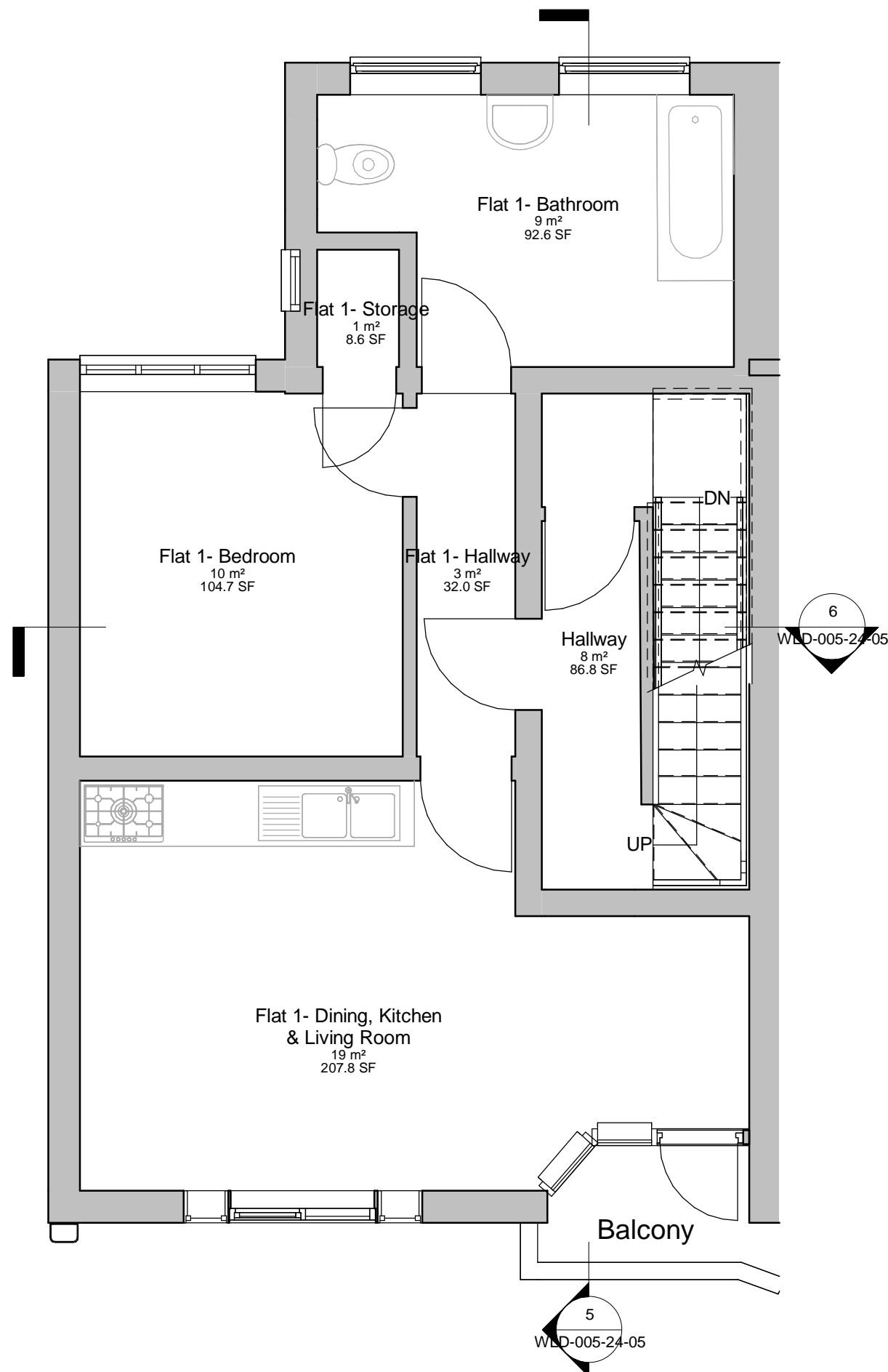

2 First Floor
1 : 50

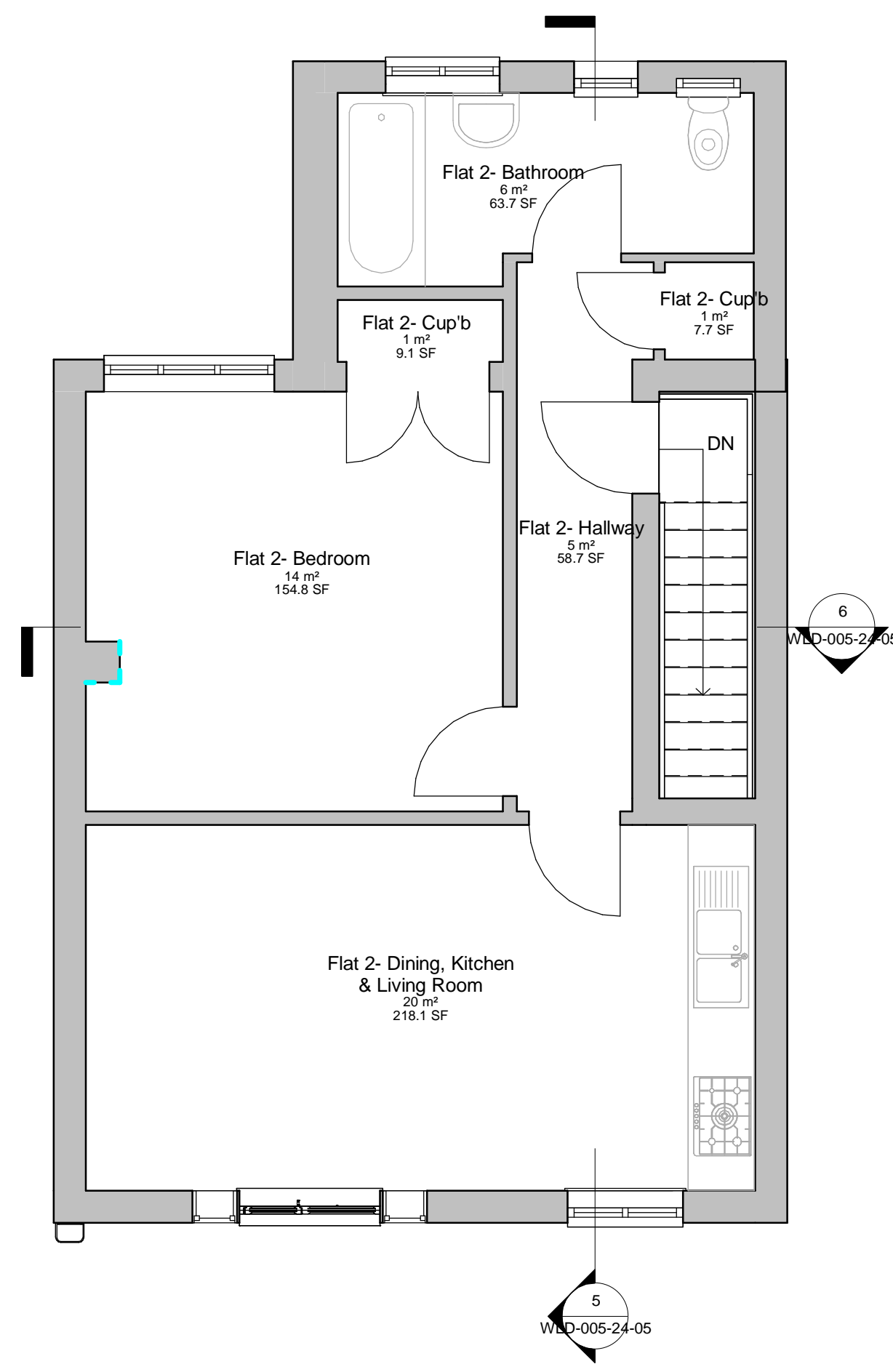

3 Second Floor
1 : 50

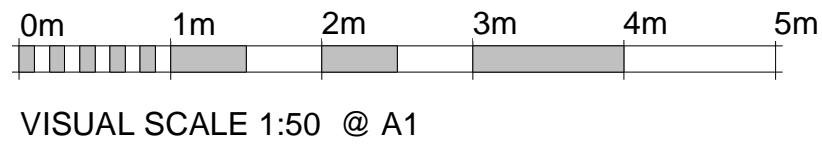

Notes:

1. THE COPYRIGHT OF THIS DRAWING IS VESTED IN WARWICK LANE DEVELOPMENTS AND IT MAY NOT BE REPRODUCED IN WHOLE OR PART OR USED FOR THE MANUFACTURE OF ANY ARTICLE WITHOUT THE EXPRESS PERMISSION OF THE COPYRIGHT HOLDERS.
2. WORK TO FIGURED DIMENSIONS ONLY.
3. THIS DRAWING IS TO BE READ IN CONJUNCTION WITH ALL RELEVANT ARCHITECTS, SERVICE ENGINEERS AND WARWICK LANE DEVELOPMENTS DRAWINGS AND SPECIFICATIONS.

| Flat 1 Room Schedule (1b1p) | |
|---------------------------------------|-------|
| Name | Area |
| Flat 1- Storage | 1 m² |
| Flat 1- Hallway | 3 m² |
| Flat 1- Bathroom | 9 m² |
| Flat 1- Bedroom | 10 m² |
| Flat 1- Dining, Kitchen & Living Room | 19 m² |
| Grand total: 5 | 41 m² |

Flat 1 GIA: 43.70 m²

| Flat 2 Room Schedule (1b2p) | |
|---------------------------------------|-------|
| Name | Area |
| Flat 2- Cup'b | 2 m² |
| Flat 2- Hallway | 5 m² |
| Flat 2- Bathroom | 6 m² |
| Flat 2- Bedroom | 14 m² |
| Flat 2- Dining, Kitchen & Living Room | 20 m² |
| Grand total: 6 | 48 m² |

Flat 1 GIA: 50 m²

| Revision Number | Revision Description | Issued by | Revision Date |
|-----------------|----------------------|-----------|---------------|
|-----------------|----------------------|-----------|---------------|

STATUS: Planning Issue

WLD
Warwick Lane.
Developments Ltd

T 01903 233 332 Ext 134 | DF 01903 372 882 | E ufaras@wld-group.co.uk
1 The Steyne, Worthing, West Sussex, BN11 3DS

CLIENT: SITE ADDRESS:
46 Goring Road,
Worthing, BN12 4AD

DRAWING: Conversion of Upper Floors into 2x 1 Bed
Flats

TITLE: Proposed Floor Plans

| | | | |
|---------------------------|-------------------------------|--------------|-----------------|
| SCALE AT A1: 1 : 50 | DATE: 18/10/2024 | DRAWN: UF | CHECKED: ARW |
| PROJECT NO: WLD-005-24 | DRAWING NO: WLD-005-24-004 | REVISION: | |