

**Notes:**

1. THE COPYRIGHT OF THIS DRAWING IS VESTED IN WARWICK LANE DEVELOPMENTS AND IT MAY NOT BE REPRODUCED IN WHOLE OR PART OR USED FOR THE MANUFACTURE OF ANY ARTICLE WITHOUT THE EXPRESS PERMISSION OF THE COPYRIGHT HOLDERS.
2. WORK TO FIGURED DIMENSIONS ONLY.
3. THIS DRAWING IS TO BE READ IN CONJUNCTION WITH ALL RELEVANT ARCHITECTS, SERVICE ENGINEER'S AND WARWICK LANE DEVELOPMENTS DRAWINGS AND SPECIFICATIONS.

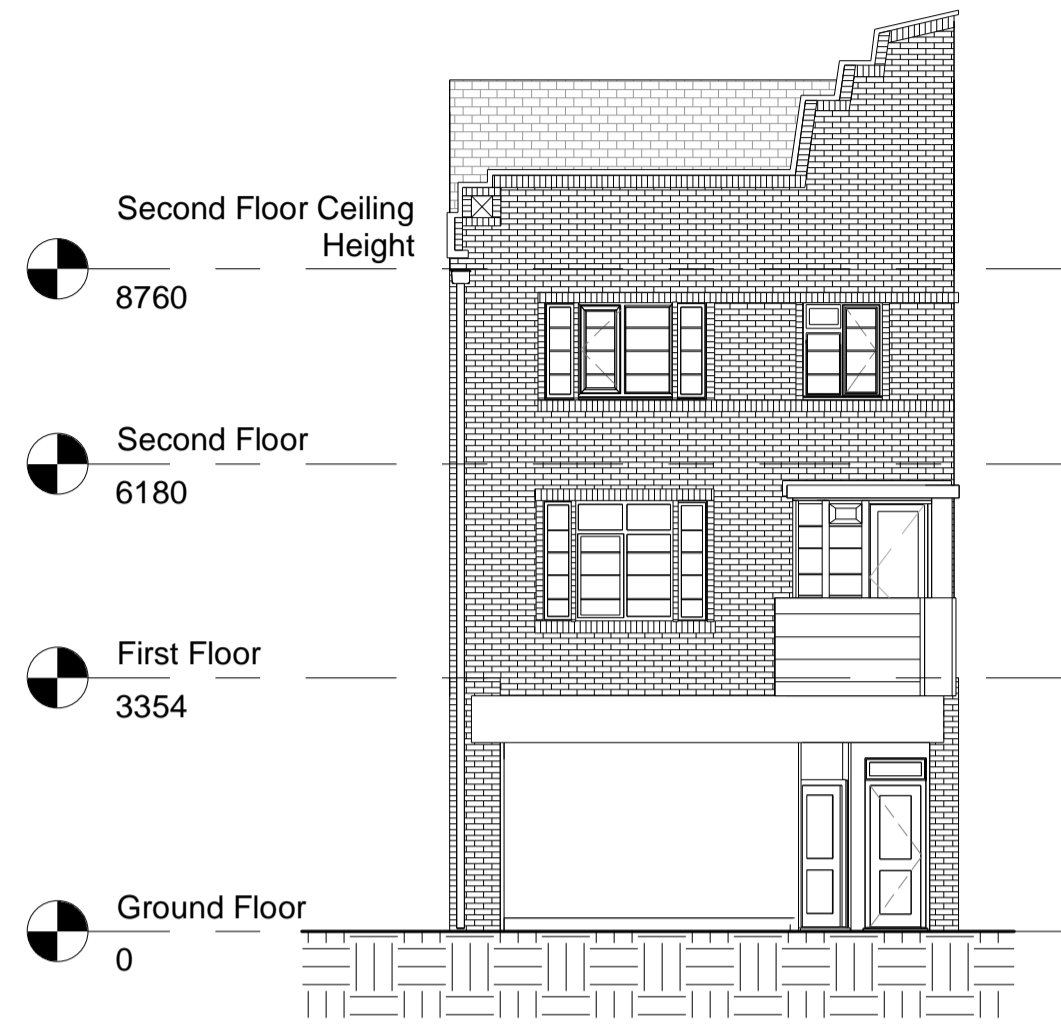

**3 Front Elevation- South**  
1 : 100

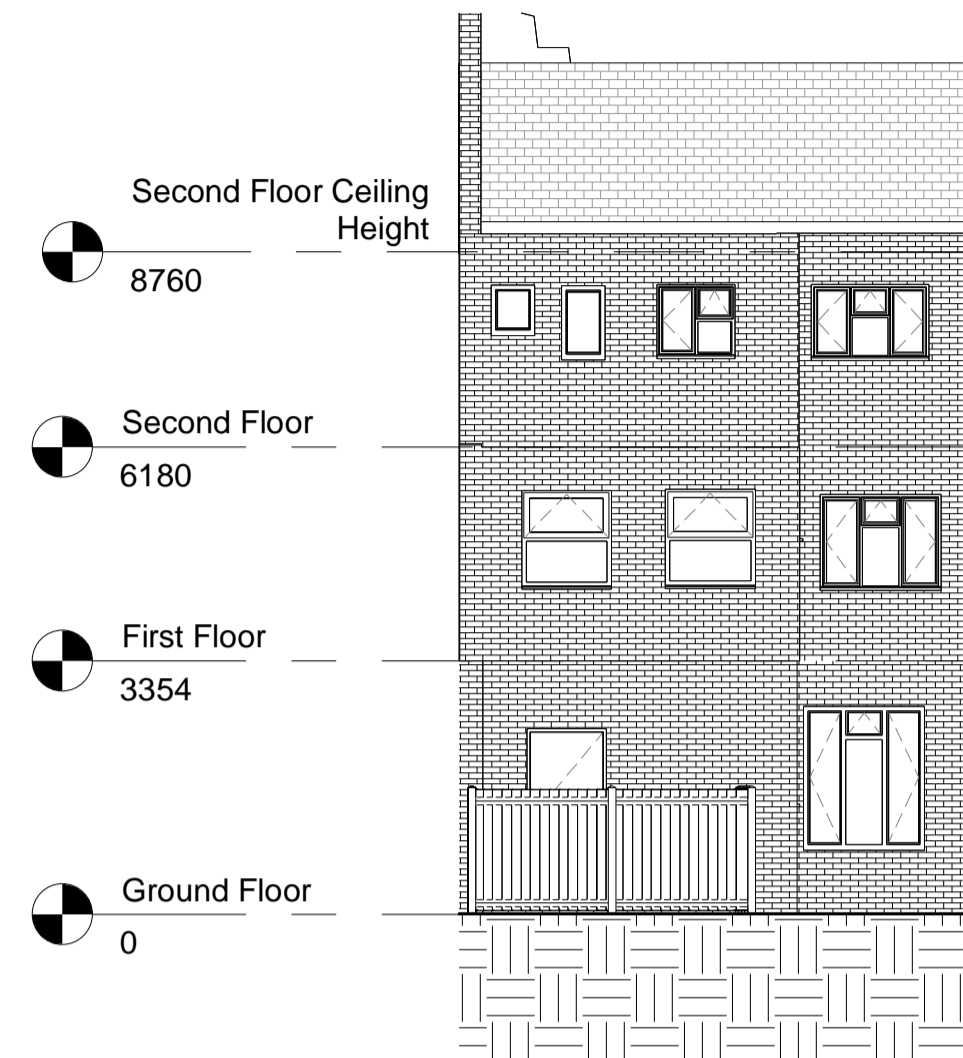

**2 Rear Elevation- North**  
1 : 100

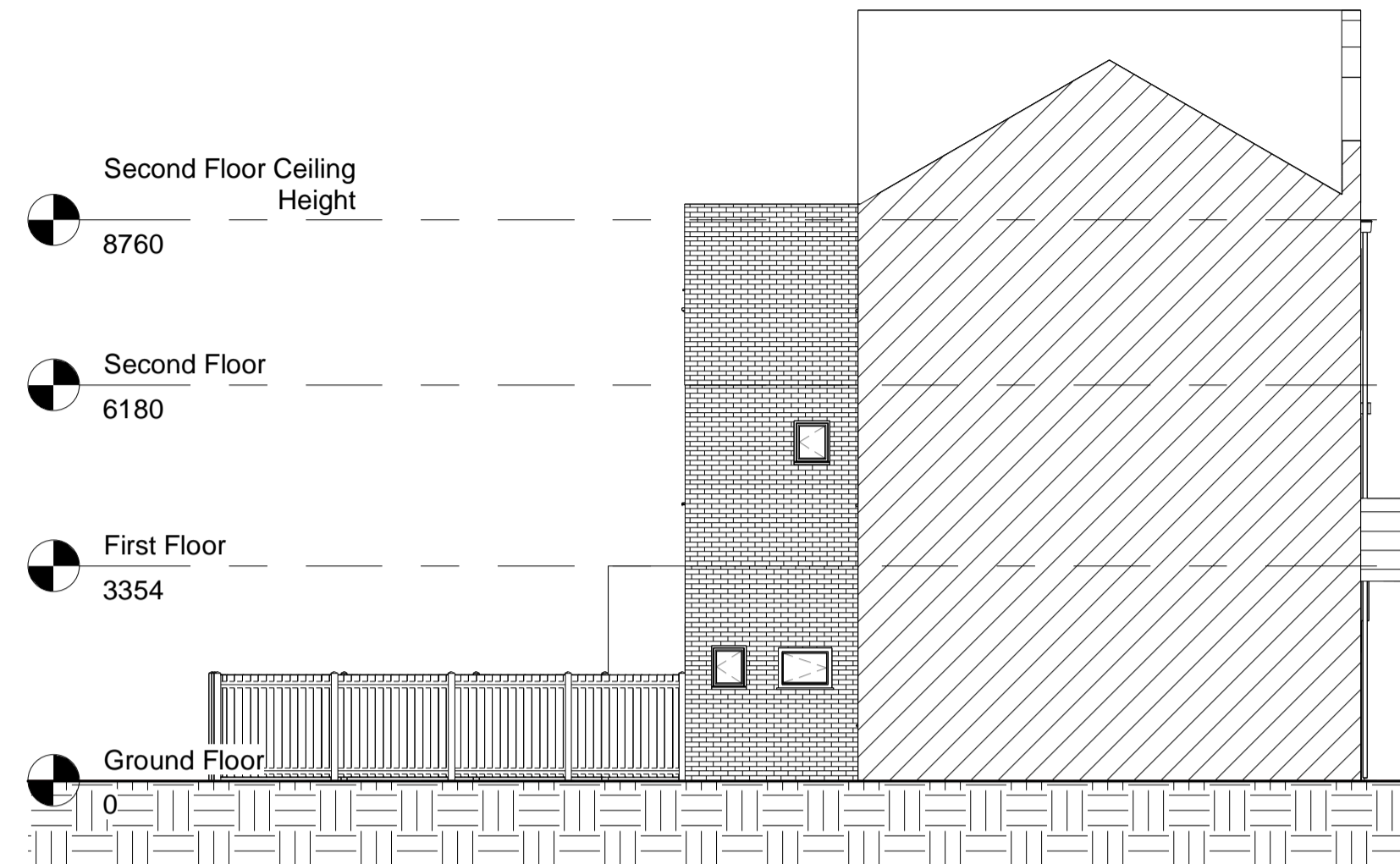

**4 Side Elevation- West**  
1 : 100

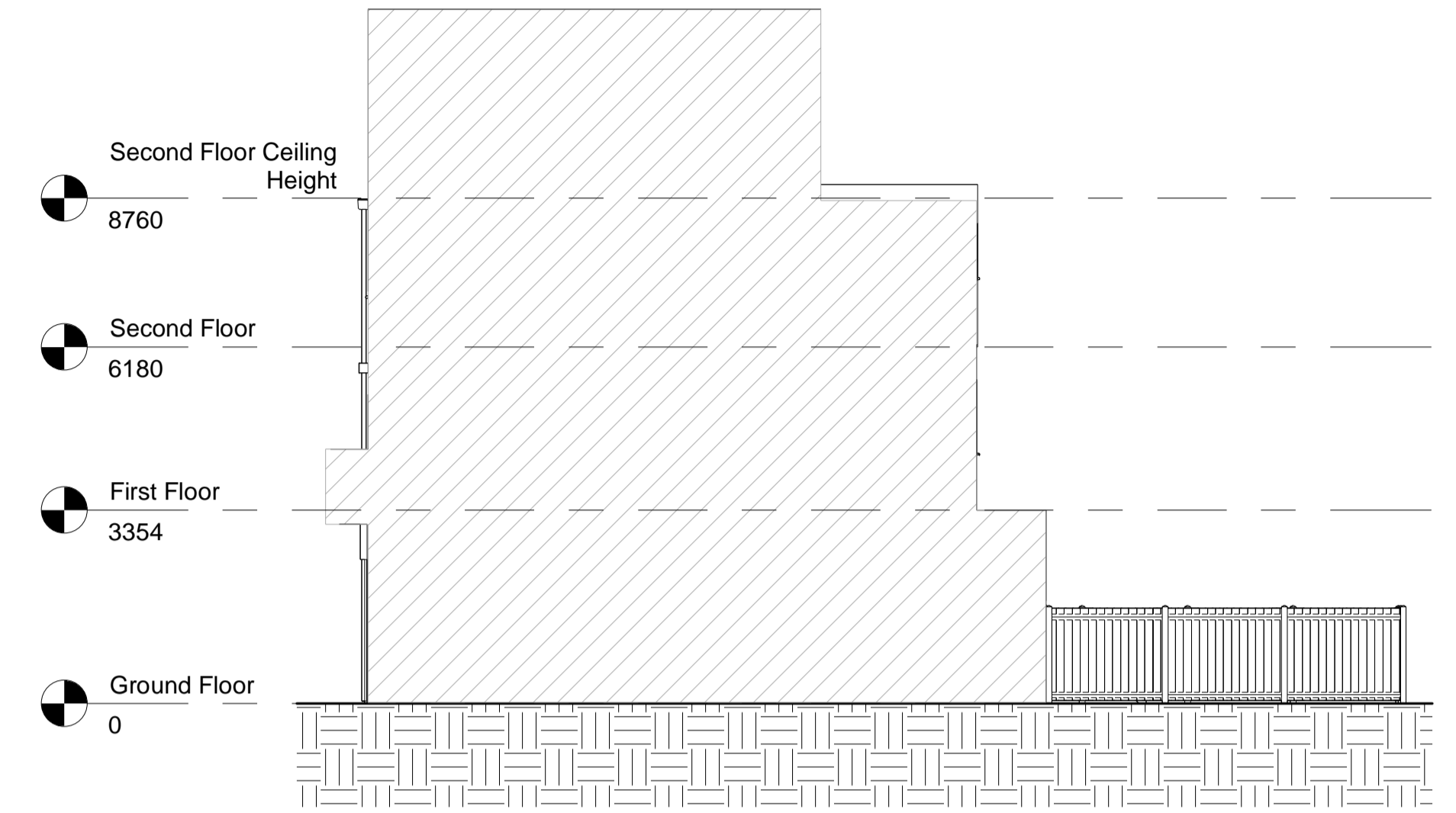

**1 Side Elevation- East**  
1 : 100

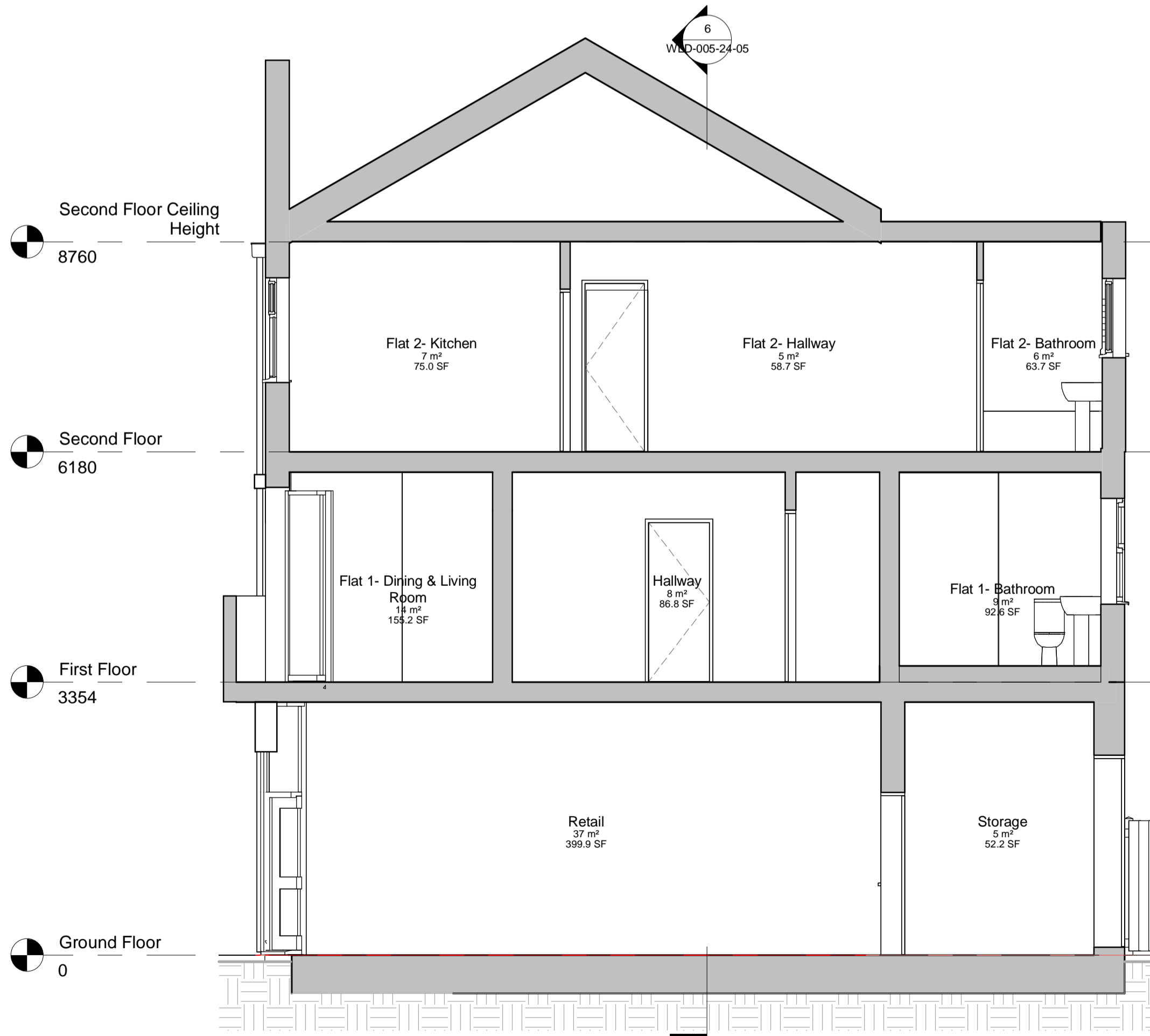
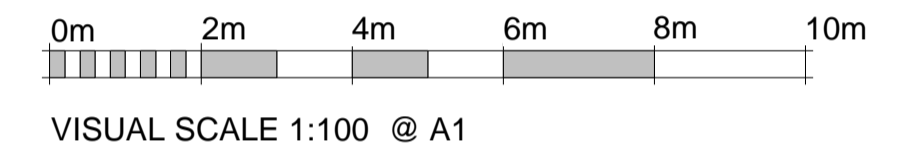

**5 Section A-A'**  
1 : 50

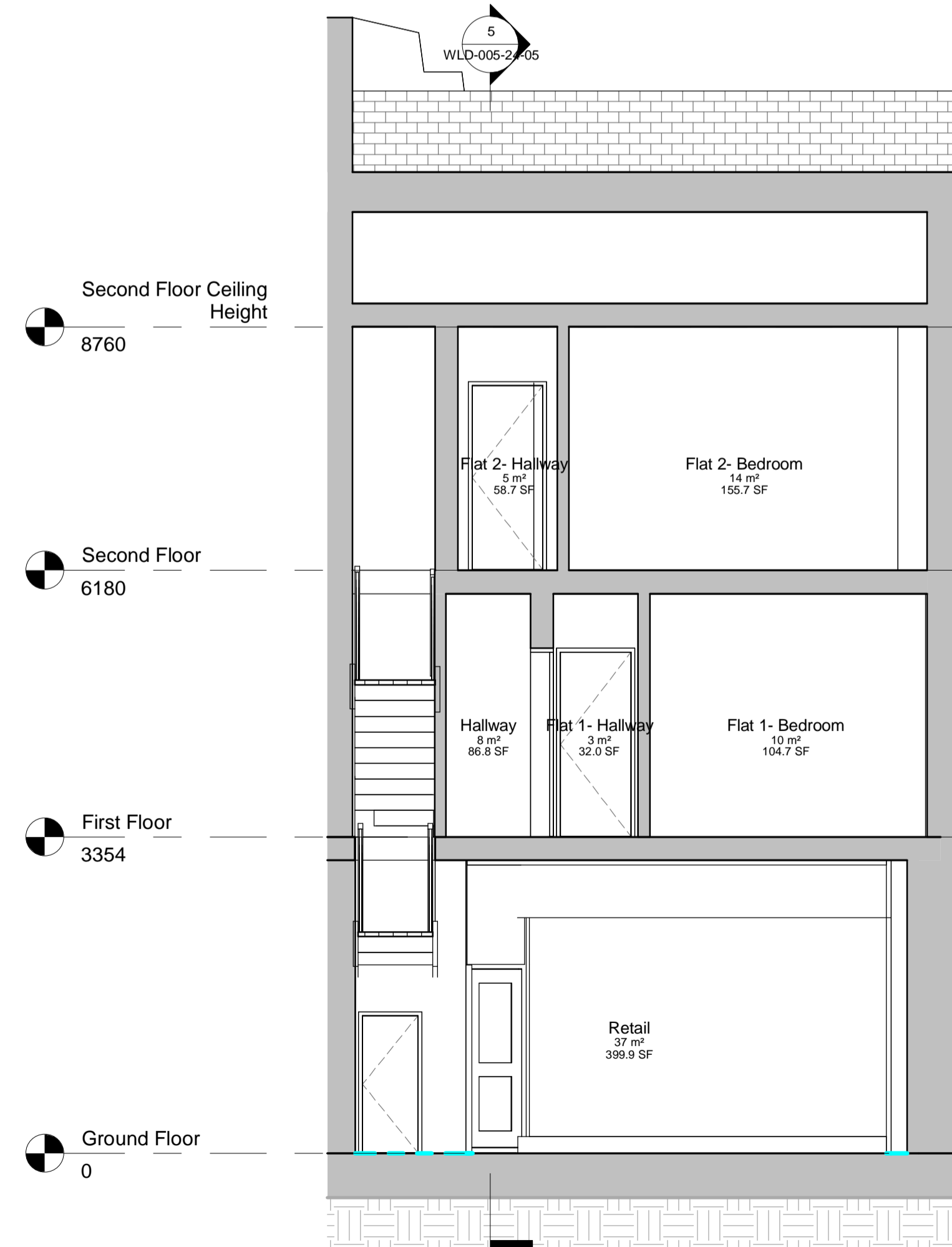

**6 Section B-B'**  
1 : 50

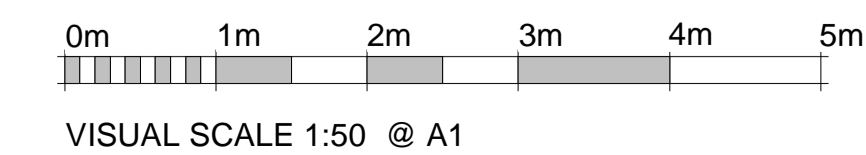

Revision Number	Revision Description	Issued by	Revision Date
-----------------	----------------------	-----------	---------------

STATUS: **Planning Issue**

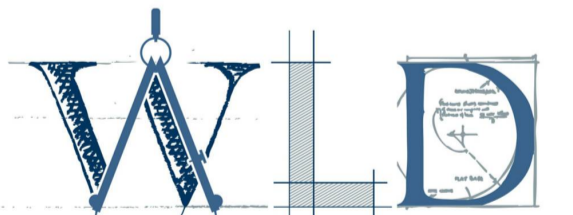

**Warwick Lane.**  
Developments Ltd

T 01903 233 332 Ex1 134 | DF 01903 372 882 | E ufaras@wd-group.co.uk  
1 The Steyne, Worthing, West Sussex, BN11 3DS

CLIENT: SITE ADDRESS:  
**46 Goring Road,  
Worthing, BN12 4AD**

DRAWING: **Conversion of Upper Floors into 2x 1 Bed Flats**

TITLE: **Proposed Elevations & Sections**

SCALE AT A1:	DATE:	DRAWN:	CHECKED:
As indicated	18/10/2024	UF	ARW
PROJECT NO:	DRAWING NO:	REVISION:	
WLD-005-24	WLD-005-24-05		