PROPOSED

NORTH

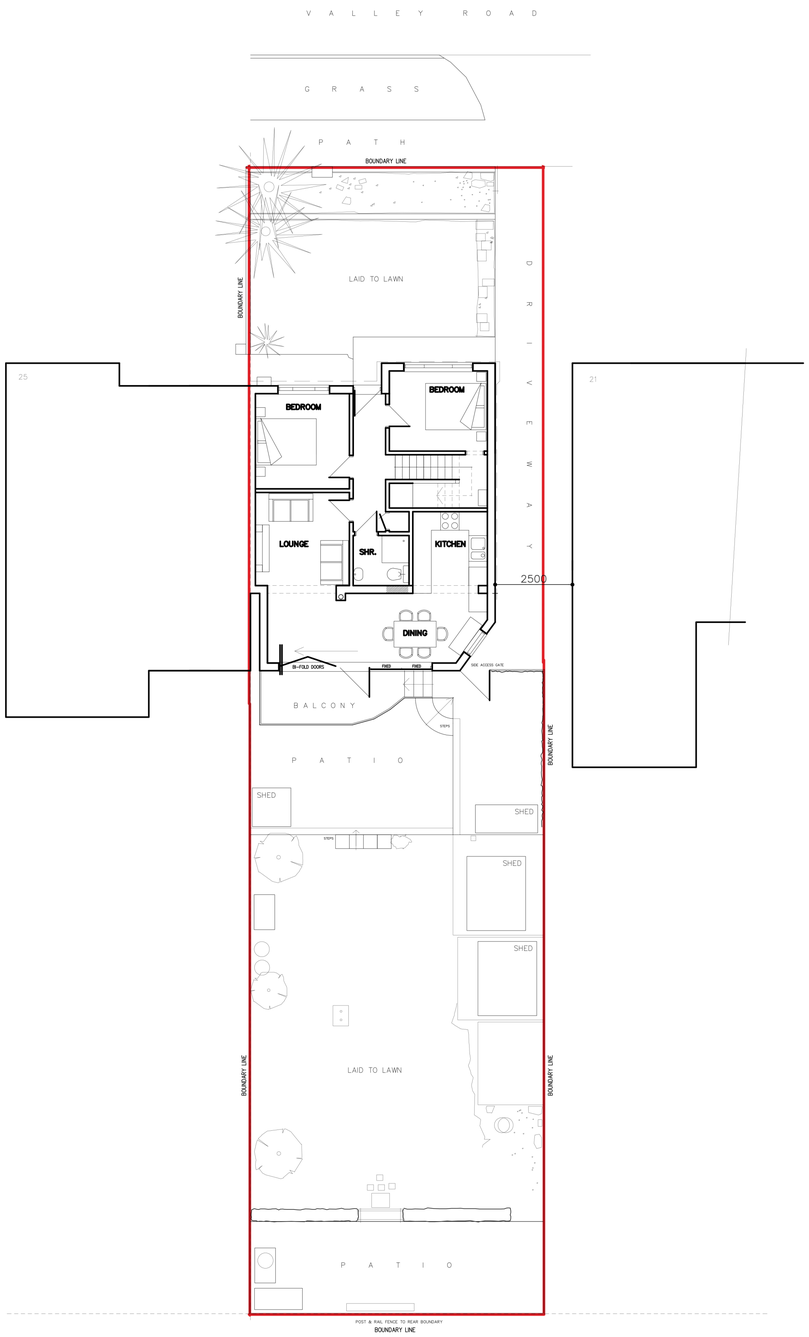

SITE / GROUND FLOOR PLAN

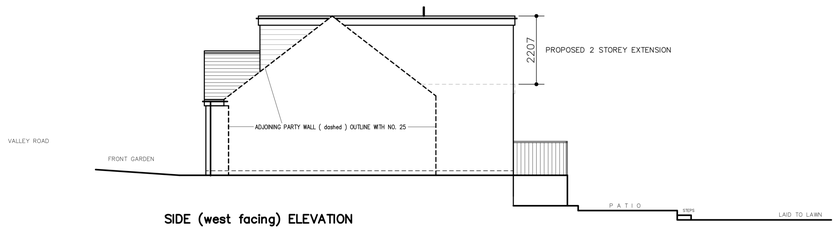

SIDE (west facing) ELEVATION



FRONT (north facing) ELEVATION

TO REMAIN AS EXISTS

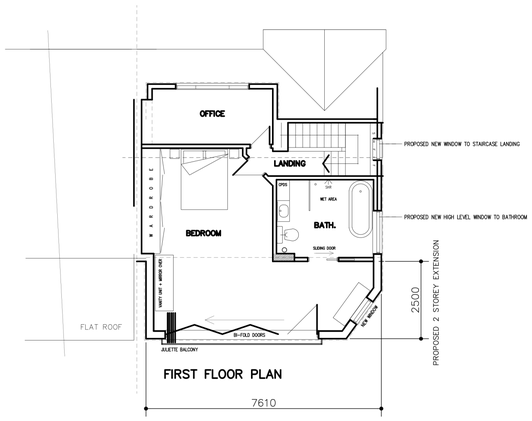

FIRST FLOOR PLAN

PROPOSED 2 STOREY REAR EXTENSION TO BE BUILT OVER
EXISTING GROUND FLOOR FOOTPRINT AND EXISTING FLAT ROOF

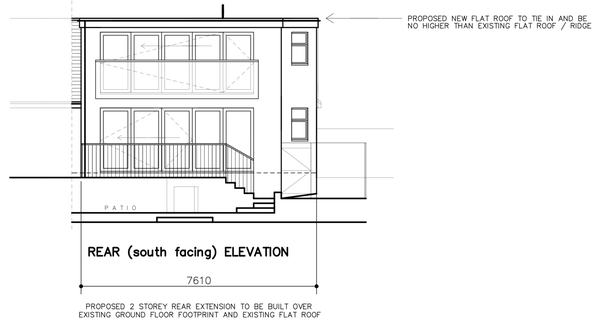

REAR (south facing) ELEVATION

7610

PROPOSED 2 STOREY REAR EXTENSION TO BE BUILT OVER
EXISTING GROUND FLOOR FOOTPRINT AND EXISTING FLAT ROOF

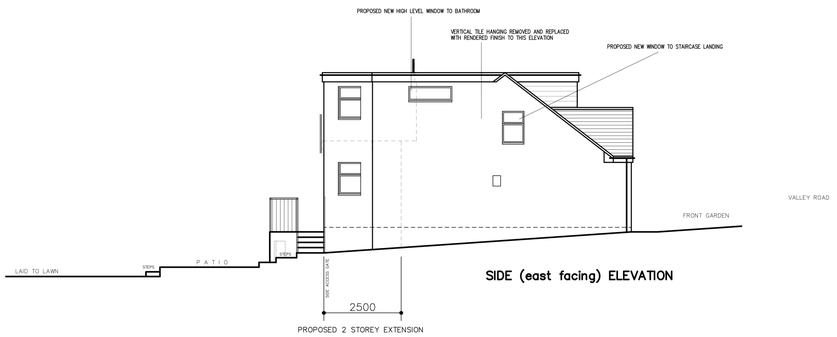

SIDE (east facing) ELEVATION

0 5 10M

rev 1. WEST FACING ELEVATION ADDED / 24.2.2021 / JW

FOR
MR & MRS. MAY

SITE
23 VALLEY ROAD,
SOMPTING, LANCING,
WEST SUSSEX – BN15 0JP

TITLE
PROPOSED SITE PLAN,
PLANS + ELEVATIONS

C/No.

SCALE
1/100 @ A1

DRAWN
JW

DRAWING NUMBER
PR1 1.

DATE
2/2021