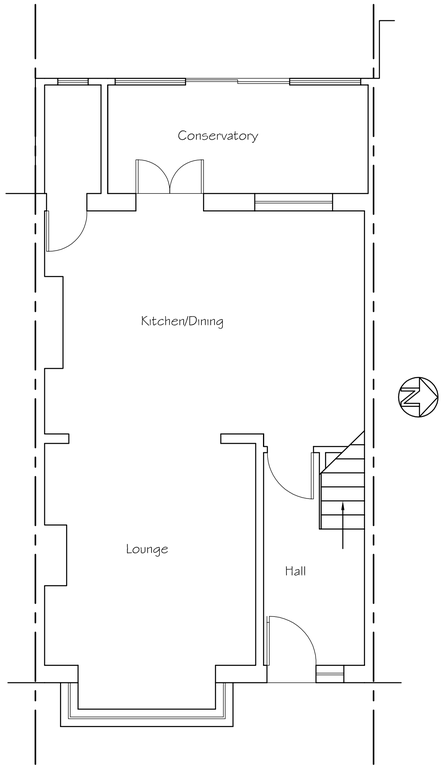

Existing Ground Floor Plan

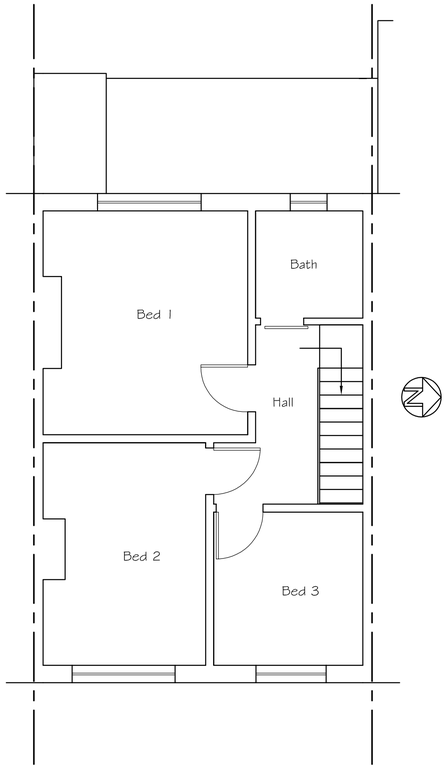

Existing First Floor Plan

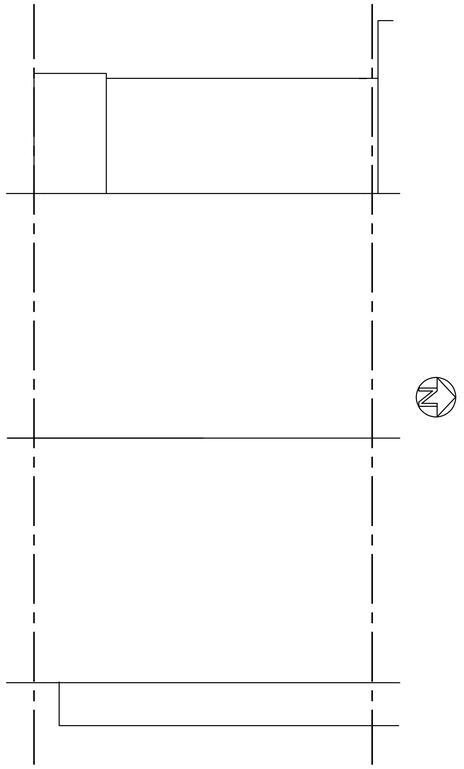

Existing Roof Plan



SCALE 1:50

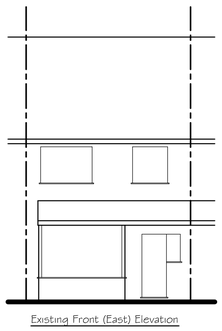

Existing Front (East) Elevation

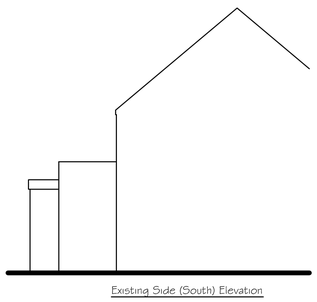

Existing Side (South) Elevation

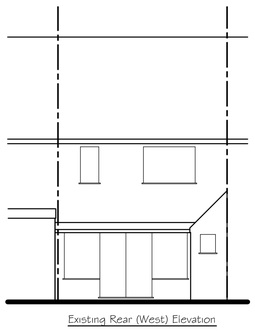

Existing Rear (West) Elevation

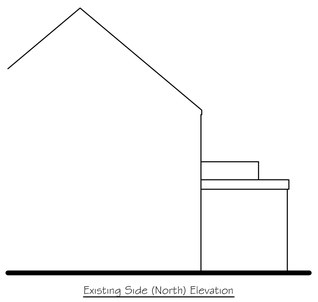

Existing Side (North) Elevation



SCALE 1:100

Tony Rogers
Building Consultants
Address: 40 Dawn Crescent, Upper Beeding
West Sussex, BN44 3WH
Telephone: 01903 815225 Fax: 01903 815225

Rev.	Date:	Revision Description:

Client: Mr & Mrs T McGowran

Address: 24 St Richards Road
Southwick
West Sussex
BN41 1PA

Project: Proposed single storey rear extension and room in roof with rear dormer

Scale: 1:50 1:100
Paper Size A1

Date: February 2025

Drawing No: 25/1599/01

Drawn By: AWR

Revision: